

E. I. P.  
ΜΟΥΣΙΚΗ ΒΙΒΛΙΟΘΗΚΗ  
Αριθμ. Μητρώου 1633  
Πρωτότυπο Μουσικής  
Φακέλλου 6 Μ. Μ.

ΜΟΥΣΙΚΗ ΒΙΒΛΙΟΘΗΚΗ  
Αριθμ. Μητρώου 320  
Πρωτότυπο Μουσικής  
Αδελφών Αρσενίου & Συναρτ. 6

Aufführungsrecht  
vorbehalten.

# Marinarella.

## Ouverture.

### Flauto I.

Julius Fučík. Op. 215.

Allegro vivace.

Copyright 1908 by Bosworth & Co  
Right of public performance for profit reserved.

Foreign  
B. & Co 10752. 17652

Tous droits d'exécution réservés.  
Printed in Germany.

E.P.T. A.E.  
ΜΟΥΣΙΚΗ ΒΙΒΛΙΟΘΗΚΗ  
Αρ. Εισαγ. 7361

# Flauto I.

The musical score for Flute I consists of ten numbered sections:

- Section 5:** Marked *Andante*. Includes fingerings 1-4 and 5-6.
- Section 9:** Includes a *cresc.* marking.

\*) Falls Harfe besetzt, fällt die Flötenkadenz fort.  
 \*) If there is a Harp the Flute cadenza must be omitted.  
 \*) S'il y a Harpe ne pas exécuter la cadence de flûte.

Flauto I.

# Flauto I.

Tempo di Valse moderato alla Serenata.

Solo.

*mf scherzando*

Tempo di Valse.  
*ff*

Presto.  
*ff*

*fff*

E. I. P.  
 ΜΟΥΣΙΚΗ ΒΙΒΛΙΟΘΗΚΗ  
 Αριθμ. Μητρώου 1633  
 Διαμέρισμα *Μουσική*  
 Αριθμ. Φακέλλου 6.Α.Α.

Α Ε Ρ Ε  
 ΜΟΥΣΙΚΗ ΒΙΒΛΙΟΘΗΚΗ  
 ΜΟΥΣΙΚΗ ΒΙΒΛΙΟΘΗΚΗ  
 Αριθμ. 320  
 Αύλων Βιολωνίς εις Ουβίδα 6

Aufführungsrecht  
 vorbehalten.

# Marinarella.

## Ouverture.

Piccolo. (Flauto II.)

Julius Fučik, Op. 215.

Allegro vivace.

Piccolo. *ff*

Flauto. *meno p*

Tempo I. Picc. *ff*

Andante. *ff*

Copyright 1908 by Bosworth & Co  
 Right of public performance for profit reserved.

B. & Co 10752

Tous droits d'exécution réservés.  
 Printed in Germany.  
 Foreign

E.P.T. A.E.  
 ΜΟΥΣΙΚΗ ΒΙΒΛΙΟΘΗΚΗ  
 Αρ. Εισαγ. 7361

# Piccolo. (Flauto II.)

⑥ Adagio. 16 ⑦ Fl. rit. 2 *a tempo* ⑧ Allegro vivo. 1 1 12

⑨ 19 Fl. *cresc.*

⑩ 1 Picc. *f* *cresc.*

⑪ Più mosso. *ff*

⑫ *cresc.* *ff*

*cresc.* *ff*

⑬ 13 1. 2 | 2. 28 ⑭ 2 *rit.*

**Tempo di Valse moderato alla Serenata.**  
Flauto Solo.

*mf scherzando*

Piccolo. (Flauto II)

15 Picc. *ff*

16 *ff* 2. Presto. 2/4

17

18 *fff*

3 4 5 6

Douces larmes  
Morceau de genre

A. Barbieri  
*poco rit.*

*Poco agitato*

Vcl. Solo

*p e misterioso ben sientito*

*Moderato* *poco rit.* *a tempo* *animando con ardore* etc.

*pp con espressione amoroso* *mf* etc.

Copyright 1925 by Bosworth & Co.

Chiffon  
Intermezzo

Francis G. Byford  
*a tempo*

*Andante grazioso e moderato*

*leggiere* Fl. *p* Fl. *rall.* etc.

*mp* *mp* *f* *mp* *f* etc.

Fl. Ob. *mf* etc.

Copyright 1928 by Bosworth & Co.

Red Poppies  
Pavot rouge Roter Mohn  
Intermezzo

Percy Elliott

*Andante moderato*

*8va 2nd time*

*mf con grazia* etc.

*L'istesso tempo*

*pizz.* *arco* *pizz.* *arco* etc.

Vcl. *mf* *cresc.* *f* etc.

Brass. W.W. Cuivre Bois. Blech Holz.

Copyright 1925 by Bosworth & Co.

The Musical Clock  
L'horloge à musique Die Spieluhr

J. Leiss

*Andantino*

*pp* etc.

*p* etc.

Copyright 1925 by Bosworth & Co.

The Goblins Frolic

Joyeux lutins

Fröhliche Heinzelmännchen  
Humoresque

E. P. Short

*Allegretto scherzando*

*mf con spirito* etc.

*mf* etc.

Copyright 1901 by Bosworth & Co.

# Marinarella.

## Ouverture.

Α Ε Ρ Ε  
ΜΟΥΣΙΚΗ ΒΙΒΛΙΟΘΗΚΗ

Α Ε Ρ Ε  
ΜΟΥΣΙΚΗ ΒΙΒΛΙΟΘΗΚΗ

320

Ouverture

Αύλων (Saxophone) εις Ουβέρτα 6

Aufführungsrecht vorbehalten

E. I. P.

Αριθμ. Μητρώου 1639

Παραίτηση Overture

Ποιητή Ουβέρτα

Oboe I & II.

Julius Fučík, Op. 215.

Allegro vivace.

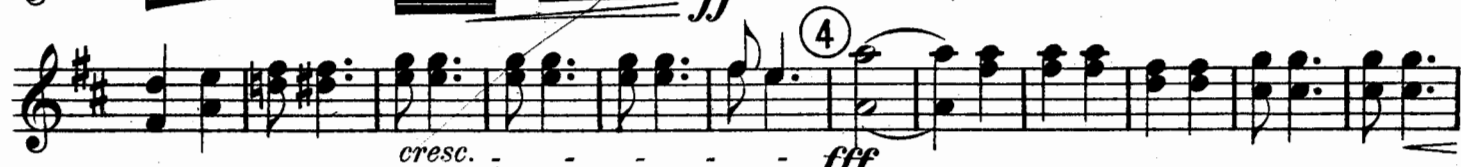

# Oboe I & II.

*con leggerezza*

Cello. I. **9** *p* 1 à 2. *p*

Solo. *cresc.* **10** *f*

*ff* **11** *Più mosso.* *ff*

**12** *ff* *cresc.*

**13** *ff* Solo. *mf* 3

Oboe I & II.

Mariette-Coquette  
Capriccetto italien

Charles Ancliffe

Moderato a capriccio  
Briosio

Copyright 1925 by Bosworth & Co.

Sincerity  
(If thou be true)

Sincérité Treue Liebe

Francis G. Byford

Andante moderato  
Con espressione

Copyright 1927 by Bosworth & Co.

The Primrose Path  
Chemins fleuris Auf blumigen Wegen

Réverie

Cuthbert Clarke

Andante assai

Copyright 1926 by Bosworth & Co.

In Rose Time

Au temps des roses Réverie Zur Rosen-Zeit

Percy Elliott

Andante quasi lento ed espressivo  
Poco più mosso

Copyright 1928 by Bosworth & Co.

Little Damask Rose  
Petite rose de Damas Kleine Damaszener-Rose

Intermezzo

Albert E. Walton

Moderato  
Meno mosso

Copyright 1926 by Bosworth & Co.

Μουσική 1633  
Ουβέρτουρ 11. 4

Aufführungsrecht  
vorbehalten.

# Marinarella.

## Ouverture.

Allegro vivo.

Clarinetto I in A.  
en La.

Julius Fučík, Op. 215.

# Clarinete I in A en La

⑥ *Adagio. con eleganza*

*mf* *f* *pp* *rit.* *a tempo*

⑦ *ff rit.* *lento di molto* *a tempo* *mf*

Oboe. *p* *pp*

⑧ *Allegro vivace.*

*p* *ff* *p* *p*

Oboe. *cresc.*

⑨ *p*

Clarinetto I in A en La.

⑩

*f*

*cresc.*

⑪ Più mosso.

*ff*

⑫

*cresc.*

*ff*

⑬

Ob. I.

Solo.

*mf*

*mf*

*diminuendo*

⑭

*pp*

*Viol.*

*rit.*

# Clarinetto I in A en La.

Tempo di Valse moderato alla Serenata.

6 Solo. 6 6

*pp* *pp* *mf*

Tempo di Valse.

*ff*

Presto.

*ff*

*fff*

E. I. P.  
ΜΟΥΣΙΚΗ ΒΙΒΛΙΟΘΗΚΗ  
Αριθμ. Μητρώου 1033  
Πρόγραμμα *Wagner*  
Κ. Φακέλλου *6.11.11*

MOYΣIKH BIBΛIOΘHKH  
320  
*Wagner*  
6

Aufführungsrecht  
vorbehalten.

# Marinarella.

## Ouverture.

### Clarinetto II in A.

Julius Fučik Op. 215.

Allegro vivace.

5 Andante.

B. & Co 10752

Tous droits d'exécution réservés.  
Publ by Bosworth & Co, Leipzig.

E.P.T. A.E.  
ΜΟΥΣΙΚΗ ΒΙΒΛΙΟΘΗΚΗ  
Αρ. Εισαγ. 7361

Clarinetto II in A.

1. 2. 1

2 3 4 5 6 7 8

9 10

14 *dim.* *rit.* - 1 **Tempo di Valse moderato** (alla Solo. 6 *pp*

Serenata) 6 *pp* *mf* *pp* 2 1

15 **Tempo di Valse.** *ff*

16 **Presto** *ff*

17

18 *fff*

1 2 *ff*

3 4 5 6

# Violine I.

## „Goldene Träume.“ Golden Dreams. — Rêve d'or.

Partitur & Stimmen Mk. 1.50n.  
Score and Parts ..... 1/6 n.  
Partition et Parties..... 2. F.n.  
Bijou Orchester..... Mk. 1.20n.  
1/3 F. 1.50n.  
2/ms..... Mk.150.4/6. F.  
4/ms..... 150.4/750.  
Pianoforte & Violine .. 2.-4.9. ..

Introduction.  
Valse lento.

W. Aletter.  
Arr. von Karl Komzák.

*molto rit.*

Valse.

Viol. I.

Viola.

Bass.

MANNFRED, H.

## „Zwiesgespräch.“ Dialogue. — Dialogue.

Partitur & Stimmen Mk. 1.50n.  
Score and Parts..... 1/6n.  
Partition et Parties..... 2. F.n.  
Bijou Orchester..... Mk. 1.20n.  
1/3 F. 1.50n.  
2/ms..... Mk.150.4/6. F.  
4/ms..... 150.4/750.  
Pianoforte & Violine .. 2.-4.9. ..

Introduction.  
con sord.

Langsames Walzertempo.

ΜΟΥΣΙΚΗ ΒΙΒΛΙΟΘΗΚΗ  
323  
*Universal*  
8

# Marinarella.

## Ouverture.

Aufführungsrecht  
vorbehalten!

Fagotti I. u. II.  
(Bassons.)

Julius Fučík, Op. 215.

Allegro vivace.

# Fagotti I. u. II.

## ⑥ Adagio.

Cello

pp mf rit. a tempo

a tempo mf dim.

### Allegro vivo.

rit. pp ff p ff

6 9 10 1 2 p f

3 4 5 6 7 p f

11 12 13 14 cresc.

## ⑪ Più mosso.

ff sempre marcato

12 13 cresc.

1 2 3 4 5 6 7 8 13 mf

1 1

# Fagotti I. u. II.

2 1 2 3 4 5 6 7 8 9 10 11 12

Solo

*dim.*

Tempo di Valse moderato alla Serenata.

14 1 20 Solo

*p* *rit.* *mf*

6 1. 1 2. 15 Tempo di Valse.

*f* *ff*

a 2.

1. 2. Presto

16 *ff*

17

18 Solo

*fff*

E. I. P.

ΜΟΥΣΙΚΗ ΒΙΒΛΙΟΘΗΚΗ

Αριθμ. Μητρώου 1633

Διαμέρισμα

*Unversaire 6 M. M.*

Αριθμ. Φακέλλου

# Marinarella.

## Ouverture.

Α Ε Ρ Ε

ΜΟΥΣΙΚΗ ΒΙΒΛΙΟΘΗΚΗ

Α. Ε. Ρ. Ε. Ι.

ΜΟΥΣΙΚΗ ΒΙΒΛΙΟΘΗΚΗ

390

*Unversaire*

Aufführungsrecht vorbehalten!

Corni I & II in F.  
en Fa.

Julius Fučík, Op. 215.

Allegro vivace.

Tempo I.

Copyright 1908 by Bosworth & Co  
Right of public performance for profit reserved.

B. & Co 10752

Tous droits d'exécution réservés.

Printed in Germany.  
Foreign

E.P.T. A.E.  
ΜΟΥΣΙΚΗ ΒΙΒΛΙΟΘΗΚΗ  
Αρ. Εισαγ. 7361

# Corni I & II in F. en Fa.

⑥ Adagio. *mf* *rit.* *a tempo*

⑦ *pp* *ff* *mf* *rit.* *a tempo*

⑧ *pp* *p* *Allegro vivo.* *dim.* *p* 12 26

⑩ 1 2 3 4 5 6 7 8 9 10 11 12 13

⑪ *ff* *Più mosso.*

⑫ *cresc.*

⑬ *ff* 2

*Solo* *p* 1 *Solo* *p* 1. 1

Corni I & II in F.  
en Fa.

2. 1 Solo

dim.

14 1 30 1. 1 >

Tempo di Valse moderato

pp p rit.

15

alla Serenata. Tempo di Valse.

Solo à 2 (offen, open)

ff ff ff

16 Presto.

1. 2.

ff

17

18 Solo (offen, open)

ff

1 2 3 4

fff

5 6

fff

# Chal Romano

## Overture

Albert W. Ketèlbey

Andante pesante e rubato  
*largamente ten.*  
*ff appassionato*  
*poco accel.*  
*rit.*  
 Ob. etc.

Presto  
 Vl. Solo.  
*mf giocoso*  
 etc.

Copyright 1924 by Bosworth & Co.

# Elephants Parade

Parade des Eléphants

Elefantenparade

André de Basque

Moderato con moto (*alla marcia*)  
 Fag. Trbn. Vello. & Bassi Solo  
*stacc.*  
*mf*  
 etc.

div.  
*ff*  
 Bassi Bassi Bassi Bassi etc.

Copyright 1926 by Bosworth & Co.

# Fairies of the Stream

Sylphes du Ruisseau

Flußgeister

Valse brillante

Albert W. Ketèlbey

Allegro vivace  
*arco*  
*ff*  
 etc.

Copyright 1919 by Bosworth & Co.

# Dream - Idyll

# Traum - Idyll

Albert W. Ketèlbey

Moderato  
 Solo  
*espress.*  
*pp sotto voce* *cresc.* *poco accel.* *f* *ff* *p* etc.

Tempo I  
*f con passione*  
 etc.

Copyright 1924 by Bosworth & Co.

# Bow Bells

Intermezzo

Albert W. Ketèlbey

*f sonora*  
 etc.

*ff* *staccato*  
 etc.

Copyright 1920 by Bosworth & Co.

T.G.

E. I. P.  
ΜΟΥΣΙΚΗ ΒΙΒΛΙΟΘΗΚΗ  
Αριθμ. Μητρώου 1633  
Διαμέτρηση *Unstärke*  
Αριθμ. Φακέλλου 6

# Marinarella.

## Ouverture.

Corni III & IV in F.  
en Fa.

Julius Fučík, Op. 215.

Anführungsrecht  
vorbehalten!

Ε. Π. Ε.  
ΜΟΥΣΙΚΗ ΒΙΒΛΙΟΘΗΚΗ  
Αριθμ. Μητρώου 320  
Διαμέτρηση *Unstärke*  
Αριθμ. Φακέλλου 6

Allegro vivace.

Copyright 1908 by Bosworth & Co  
Right of public performance for profit reserved.

B. & Co 10752

Tous droits d'exécution réservés.  
Printed in Germany.  
Foreign

E.P.T. A.E.  
ΜΟΥΣΙΚΗ ΒΙΒΛΙΟΘΗΚΗ  
Αρ. Εισαγ. 7361

# Corni III & IV in F. en Fa.

## Tempo di Valse moderato alla Serenata.

## Tempo di Valse.

Solo (offen, open)

## Presto.

Solo  
offen, open)

# In a Fairy Realm

Suite

Au Royaume des Fées  
Suite

Im Feen-Reich  
Suite

## I. The Moonlit Glade

Eclaircie de bois au clair de lune

Wald - Lichtung im Mondenschein

Moderato con moto

Albert W. Ketèlbey

con sord. div. vl. II. pp dolce p cresc. dim. ppp etc.

Ob. Arpa Solo

a tempo con moto dolce espress. p (Tutti) p etc.

Copyright 1928 by Bosworth & Co.

## II. The Queen - Fairy dances

Danse de la Reine des Fées

Tanz der Feen - Königin

Allegretto scherzando (quasi Valse)

Albert W. Ketèlbey

Fl. Solo pp p etc.

Vi. II

Joiioso arco div. V a2 div. etc.

Grazioso poco più mosso p delicato etc.

Copyright 1928 by Bosworth & Co.

## III. The Gnomes March

Marche des Gnomes

Marsch der Gnomen

Tempo di Marcia (fantastique)

Albert W. Ketèlbey

Ob. Solo & Tamb. pet. f marcato Cl. I. II. etc.

poco marcato pp etc.

mf marcato stacc sempre etc.

Copyright 1928 by Bosworth & Co.

E. P. T.  
 ΜΟΥΣΙΚΗ ΒΙΒΛΙΟΘΗΚΗ  
 Αριθμ. Μητρώου 1633  
 Διαμέρισμα *Overture*  
 Αριθμ. Φακέλλου *C.M.M.*

Ε. Π. Τ. Α. Ε.  
 ΜΟΥΣΙΚΗ ΒΙΒΛΙΟΘΗΚΗ  
 Αριθμ. Μητρώου 1  
 Διαμέρισμα *320*  
 Αριθμ. Φακέλλου *Overture*  
 6

# Marinarella.

## Ouverture.

Aufführungsrecht  
 vorbehalten.

**Cornet I in B.**  
 in Bb. en Sib. Julius Fučík, Op. 215.

**Allegro vivace.**

ff Cor. I.

Cor. I.

Viol. *meno* 1

1 15 Viol. Solo 2 p Clar. I. Oboe.

3 9 Clar. II. *cresc.*

Tempo I.

ff

4 *fff*

1 2 3 4 5 6 7

8 9 10 5 5

6 *p* Cor. I. Solo Fl. Cadenza

Copyright 1908 by Bosworth & Co  
 Right of public performance for profit reserved.

Foreign  
 B. & Co 10752, 17852

Tous droits d'exécution réservés.  
 Printed in Germany.

**E.P.T. A.E.**  
 ΜΟΥΣΙΚΗ ΒΙΒΛΙΟΘΗΚΗ  
 Αρ. Εισαγ. 7361

# Cornet I in B. in Bb. en Sib.

⑥ Adagio. 14  
Viol. *pp* *rit.* *lento di molto*

Tempo I. 11  
⑧ Allegro vivo. *pp* *ff* Cor. I. *p* *ff*

⑨ Oboe I. *p* *con leggerezza*

⑩ Solo *f*

⑪ Più mosso. *cresc.* *ff*

⑫

⑬ 2 Cor. I. Solo *p* 1 Solo *p*

# Cornet I in B.

in Bb. en Sib.

1. 1 2. 1

*dim.* *pp*

Tempo di Valse moderato alla Serenata.  
Clar. II. 6

14 rit. *pp* *pp*

Oboe I. 4

*mf*

Tempo di Valse.  
Corni Solo

15 *ff* *ff*

*ff* 1.

16 2. Presto.  
*ff*

17 *ff* 1.

18 *ff* 1.

*ff* 1.

*fff* *ff* *sf*

# By the Shrine of the Sun

A l'autel du Dieu soleil

Am Altar des Sonnengottes

Lento

Solennelle

Soli

Percy Elliott

mf largamente  
cre - - cen - do poco a poco f f etc.

Copyright 1925 by Bosworth & Co.

# A Good-Bye

Au revoir

Romanze

Abschied

H. Huyts

Moderato

p mf p dim. e rall.  
a tempo rit. p mf cresc. f ff poco rall. e dim. mf etc.

Copyright 1918 by Bosworth & Co.

# Reflections of Autumn

Song d'Automne

Moderato, con espressione

arco

Handel G. Lovell

p a tempo mf f dim. etc.

Copyright 1912 by Bosworth & Co.

# In my Dream Garden

Au jardin des rêves

Im Traumgarten

Lento e teneramente

div.

Cecil Rayners

pp dim. mf poco cresc. dim. etc.  
Un poco animando mf f etc.

Clar. Fag. & Vcello  
Copyright 1928 by Bosworth & Co.

# Mélodie solennelle

Andante

sul G

Frederick Rosse

rall.

mf sonora p Poco più vivo Ob. & Viola p etc.

Copyright 1927 by Bosworth & Co.

E. I. P.  
 ΜΟΥΣΙΚΗ ΒΙΒΛΙΟΘΗΚΗ  
 Αριθμ. Μητρώου 1629  
 Διαμέρισμα *Overture*  
 Αριθμ. Φακέλου 6 Μ. Μ.

E. P. E.  
 ΜΟΥΣΙΚΗ ΒΙΒΛΙΟΘΗΚΗ  
 Α. Ε. Ρ.  
 ΜΟΥΣΙΚΗ ΒΙΒΛΙΟΘΗΚΗ  
 320  
*Overture*  
 Αύξον. Τεύχος 6

Aufführungsrecht  
 vorbehalten.

# Marinarella.

## Ouverture.

### Cornet II in B<sup>b</sup>

Julius Fučík, Op. 215.

**Allegro vivace.**

ff

Cor. II.

*meno*

Cor. III.

1 2

2 2

2

**Tempo I.**

*cresc.* **ff**

Cor. II.

4

**fff**

5 6 7 8 9 10 5 5

**Andante.**

6

# Cornet II in B<sup>b</sup>

⑥ Adagio. Cor. I.

*mf* *rit*

*a tempo* ⑦ *rit.* *pp* *ff* *a tempo*

⑧ Allegro vivo. Cor. II. Clar. II. *pp* *ff* *p* *ff* *p* *dim.* *rit.*

⑨ Oboe II. *p con leggerezza*

*cresc.*

⑩ *f* *cresc.*

⑪ Più mosso. *ff*

⑫ *ff* *cresc.* *ff*

# Cornet II in B<sup>b</sup>

13 4 3

*p*

1. 1 2. 7 Oboe I. Solo

12 14 *rit.* Tempo di Valse moderato alla

2 20 *mf* Tr. I.

Serenata. Oboe II. 2 1. 2 2. 15 Tempo di Valse.

*mf* *ff*

16 2. Presto. *ff*

17

18 Solo

*fff*

*sf*

# Répertoire des Concerts.

## REPERTOIRE ALER CAPELLEN

### DES IN-& AUSLANDES.

Played by all the celebrated Orchestras of the World.

Ein ganz hervorragendes & bedeutendes Werk ist:  
Un œuvre bien Distingué et important est:

## SULLIVAN, A. SUITE MASCARADE.

Partitur steht zur Ansicht  
gern zur Verfügung.

Partitur Mk.10.- net. Orchester Stimmen Mk.20.- n.  
Partition Fcs.12 net. Parties d'orchestre. 25 Fcs. n.  
Score . . . . 10/- net. Orchestral Parts. 20/- n.

	Mk. Pf. n.	n.	Fcs. n.		Part. u. Stimmen Mk. Pf. n.	Score and Parts. n.	Partition et Parties. Fcs. n.
Fučik, Jul. Op. 215. Marinarella Ouverture . . . Stimmen	4.-	4/-	5.-	Drdla, Franz. Op. 33. Chant d'Amour. Valse Chanson	1.50	1/6	1.50
Afferni, U. Stilles Glück. Bonheur. La Sirène. Valse caprice	2.-	2/-	2.-	Komzak-Aletter. Goldene Träume. Golden Dreams. Rêve d'or	2.-	2/-	2.-
Czibulka, A. Op. 356. Songe d'amour, Intermezzo	2.-	2/-	2.-	Mannfred, H. Dialogue	1.50	1/6	1.50
Eberhardt, E. Scène de Ballet	1.-	1/-	1.-	Mackenzie, Alex. Heimchen am Heerd. Cricket on the Hearth.	Partitur { 7.50 Score { 7/6 net	Stim. { 15.00 Parts { 15/- net	
Gregh, L. Op. 66. Ballgeflüster (Ballroomwhispers)	1.80	1/9	1.80	Mackenzie, Alex. Coriolanus. Suite Dramatique.	Partitur { 10.00 Score { 10/- net	Stim. { 20.00 Parts { 20/- net	
Kistler, Cyrill, Op. 68. Valse Sérénade	1.50	1/6	1.50	Bantock, Granville. Russische Scenen. Russian Scenes. Suite.	Partitur { 7.50 Score { 7/6 net	Stim. { 10.00 Parts { 10/- net	
Köhler, O. Trautes Dämmerstünd- chen und Nordisches Wiegenlied Twilight Hour a Norwegian Cradle Song	2.-	2/-	2.-	Mackenzie, Alex. London Day by Day. Suite.	Partitur { Score {	Stim. { Parts {	
Leoncavallo, R. Romanesca. Un mor- ceau de style ancien	1.50	1/6	1.50	Mascheroni, Angelo. Dans les Fleurs. Sérénade au Printemps	Part. u. Stimmen Mk. Pf. n.	Score and Parts. n.	Partition et Parties. Fcs. n.
Wood, Arthur H. Three Old Dances Drei Alte Tänze. Trois Danses Antique	4.-	4/-	5.-	Among the Flowers. Spring Serenade Unter den Blumen. Frühlingsserenade.	2.-	2/-	2.-
Meyer Helmund, E. Serenade Rococo, mit Glockenspiel ad lib. with Bells ad lib. avec Timbres ad lib.	1.50	1/6	1.50	Kuhn, C. H. Op. 18. „Largo“ auf der G Saite Violin-Solo sur la IV <sup>me</sup> corde acc. Stretch- on the G string Quartett	1.-	1/-	1.25 netto
Patzke, E. Es war einmal. Once on a Time. Il y a un fois.	1.50	1/6	1.50	Fučik, Jul. Op. 214. Florentiner- Marsch. (Grande marcia italiana)	1.50 n.	1/6 n.	1.50 no.
Sitt, Hans. Wiegenlied. Berceuse Gavotte	2.-	2/-	2.-	Fučik, Jul. Op. 209. Poème élégique.	1.50 n.	1/6 n.	1.50 no.
Tschaikowsky, P. Douce Rêverie et Valse	2.-	2/-	2.-	Meyer-Helmund, Erik, Rokoko- Liebeslied. (An Old World Serenade.)	1.50		
Nedbal, Oskar. Miss Butterfly. Valse.	2.50	2/6	2.50				
Fučik, Jul. Op. 212. Heures Elysées. Elysian Hours. (Unvergessliche Stunden.) Valse lente	2.-	2/-	2.50				
Fučik, Jul. Op. 218. „Die lustigen Dorfschmiede“. The jolly Village Smith.	1.50	1/6	1.50				

BOSWORTH & Co

LONDON. W. 8, Heddon Str. Regent Str.

Tous droits d'exécution réservés.

Anführungsrecht vorbehalten.

Printed at Leipzig.  
N<sup>o</sup> 228.

LEIPZIG. VIENNE. BRUXELLES. ZURICH. NEW YORK.

E. I. P.  
ΜΟΥΣΙΚΗ ΒΙΒΛΙΟΘΗΚΗ  
2 Ἀριθμ. Μητρώου 1633  
Διαμέρισμα *Concertino*  
Ἀριθμ. Φακέλλου 644

# Marinarella.

## Ouverture.

Aufführungsrecht  
vorbehalten.

### Tromboni I & II.

Julius Fučík Op. 215.

Allegro vivace.

ff Fag. I & II. à 2

ff Fag. I. Fag. I & II. à 2

meno 1 14 Fag. I. 2

Solo Tromb. I. Fag. I. Solo Tromb. I. Fag. I. Tempo I. p cresc. ff

ff Fag. I.

fff Solo. fff

à 2 5 Andante. 6

6 Adagio. Corni II. p rit.

7 rit. - a tempo mf Corni II. pp ff

Allegro vivace. 1 Tromb. I. Corni I & II. 1 8 à 2 12 pp pp ff pp

Tromboni I & II.

⑨ 26

⑩

*p* *f*

1 2 3 4 5 6 7 8 9 10 11 12

13 *à 2*

⑪ *Piu mosso.* *ff*

⑫

*à 2* *cresc.* *ff*

⑬ 13 1.2 2. 28 ⑭ 2 30 1.2 2. *à 2* *f*

⑮ *Tempo di Valse.* *ff* *Solo.* *à 2*

⑯ *Presto.* *ff*

⑰

*à 2* ⑱ *Solo.* *ff*

*ff*

*à 2* *fff*

# Marinarella.

## Overture.

### Trombone basso.

Aufführungsrecht  
vorbehalten

Julius Fučík Op. 215.

Allegro vivace.

*ff*

*meno* 1 ① 16 ② 16 ③ 8 *Fag. II.* *cresc.* *ff* *Tempo I.*

④ *ff* *Solo* ⑤ *Andante.* 5 5 6

⑥ *Adagio.* Cello Corno III. *p*

⑦ *rit.* *ppp* *ff* *a tempo* Corno III. *p* 1

*Solo* Corno III. 1 ⑧ *Allegro vivo.* 12 *pp* *ff* *p*

Trombone basso.

9 26 10 1 2 3 4 5 6 7 8 9 10 11 12 13 14

*p < f*

11 Più mosso.  
*ff sempre marcato*

*cresc.*

12

*cresc.* *ff*

13 13 1. 2. 28 14 2 30 1. 2.

Tempo di Valse moderato.

15 Tempo di Valse.  
*ff*

16 Presto.  
*ff*

Solo

17

18 Solo

*fff*

E. I. P.  
 ΜΟΥΣΙΚΗ ΒΙΒΛΙΟΘΗΚΗ  
 Αριθμ. Μητρώου 1633  
 Κατάστημα *Πανεπιστήμιο*  
 Λεωθ. Παύλου *644*

# „Marinarella.”

## Ouverture.

Aufführungsrecht  
 vorbehalten!

Αύθιγος Αρτοποιός της Ουγιάδα 6

### Tamburo piccolo et Tambourin.

Julius Fučík, Op. 215.

Allegro vivace.

ff

ff

meno

Tempo I.

ff

fff

Andante.

Adagio.

Allegro vivo.

# Tamburo piccolo et Tambourin.

Tambourin Solo

9

10

11 Più mosso.  
Tamb. picc.

12

13

14

15

16

17

18

19

20

21

22

23

24

25

26

27

28

29

30

31

32

33

34

35

36

37

38

39

40

41

42

43

44

45

46

47

48

49

50

51

52

53

54

55

56

57

58

59

60

61

62

63

64

65

66

67

68

69

70

71

72

73

74

75

76

77

78

79

80

81

82

83

84

85

86

87

88

89

90

91

92

93

94

95

96

97

98

99

100

101

102

103

104

105

106

107

108

109

110

111

112

113

114

115

116

117

118

119

120

121

122

123

124

125

126

127

128

129

130

131

132

133

134

135

136

137

138

139

140

141

142

143

144

145

146

147

148

149

150

151

152

153

154

155

156

157

158

159

160

161

162

163

164

165

166

167

168

169

170

171

172

173

174

175

176

177

178

179

180

181

182

183

184

185

186

187

188

189

190

191

192

193

194

195

196

197

198

199

200

201

202

203

204

205

206

207

208

209

210

211

212

213

214

215

216

217

218

219

220

221

222

223

224

225

226

227

228

229

230

231

232

233

234

235

236

237

238

239

240

241

242

243

244

245

246

247

248

249

250

251

252

253

254

255

256

257

258

259

260

261

262

263

264

265

266

267

268

269

270

271

272

273

274

275

276

277

278

279

280

281

282

283

284

285

286

287

288

289

290

291

292

293

294

295

296

297

298

299

300

301

302

303

304

305

306

307

308

309

310

311

312

313

314

315

316

317

318

319

320

321

322

323

324

325

326

327

328

329

330

331

332

333

334

335

336

337

338

339

340

341

342

343

344

345

346

347

348

349

350

351

352

353

354

355

356

357

358

359

360

361

362

363

364

365

366

367

368

369

370

371

372

373

374

375

376

377

378

379

380

381

382

383

384

385

386

387

388

389

390

391

392

393

394

395

396

397

398

399

400

401

402

403

404

405

406

407

408

409

410

411

412

413

414

415

416

417

418

419

420

421

422

423

424

425

426

427

428

429

430

431

432

433

434

435

436

437

438

439

440

441

442

443

444

445

446

447

448

449

450

451

452

453

454

455

456

457

458

459

460

461

462

463

464

465

466

467

468

469

470

471

472

473

474

475

476

477

478

479

480

481

482

483

484

485

486

487

488

489

490

491

492

493

494

495

496

497

498

499

500

501

502

503

504

505

506

507

508

509

510

511

512

513

514

515

516

517

518

519

520

521

522

523

524

525

526

527

528

529

530

531

532

533

534

535

536

537

538

539

540

541

542

543

544

545

546

547

548

549

550

551

552

553

554

555

556

557

558

559

560

561

562

563

564

565

566

567

568

569

570

571

572

573

574

575

576

577

578

579

580

581

582

583

584

585

586

587

588

589

590

591

592

593

594

595

596

597

598

599

600

601

602

603

604

605

606

607

608

609

610

611

612

613

614

615

616

617

618

619

620

621

622

623

624

625

626

627

628

629

630

631

632

633

634

635

636

637

638

639

640

641

642

643

644

645

646

647

648

649

650

651

652

653

654

655

656

657

658

659

660

661

662

663

664

665

666

667

668

669

670

671

672

673

674

675

676

677

678

679

680

681

682

683

684

685

686

687

688

689

690

691

692

693

694

695

696

697

698

699

700

701

702

703

704

705

706

707

708

709

710

711

712

713

714

715

716

717

718

719

720

721

722

723

724

725

726

727

728

729

730

731

732

733

734

735

736

737

738

739

740

741

742

743

744

745

746

747

748

749

750

751

752

753

754

755

756

757

758

759

760

761

762

763

764

765

766

767

768

769

770

771

772

773

774

775

776

777

778

779

780

781

782

783

784

785

786

787

788

789

790

791

792

793

794

795

796

797

798

799

800

801

802

803

804

805

806

807

808

809

810

811

812

813

814

815

816

817

818

819

820

821

822

823

824

825

826

827

828

829

830

831

832

833

834

835

836

837

838

839

840

841

842

843

844

845

846

847

848

849

850

851

852

853

854

855

856

857

858

859

860

861

862

863

864

865

866

867

868

869

870

871

872

873

874

875

876

877

878

879

880

881

882

883

884

885

886

887

888

889

890

891

892

893

894

895

896

897

898

899

900

901

902

903

904

905

906

907

908

909

910

911

912

913

914

915

916

917

918

919

920

921

922

923

924

925

926

927

928

929

930

931

932

933

934

935

936

937

938

939

940

941

942

943

944

945

946

947

948

949

950

951

952

953

954

955

956

957

958

959

960

961

962

963

964

965

966

967

968

969

970

971

972

973

974

975

976

977

978

979

980

981

982

983

984

985

986

987

988

989

990

991

992

993

994

995

996

997

998

999

1000

Tambour gr. et Triangel.

9 27 10 18 11 Più mosso. 1  
*ff*

Tamb. Solo

12 con Piatti  
*ff*

13

13 1. 2. 28 14 2 Tempo di Valse moderato. 15 Tempo di Valse con Piatti  
*ff*

4

1. 16 2. Presto.  
*ff*

17  
*ff*

18  
*ff*

Tamb. Solo  
*fff*

5 6 con Piatti  
*ff*

# Marinarella.

Aufführungsrecht vorbehalten.

E. I. P.

Ouverture.

ΜΟΥΣΙΚΗ ΒΙΒΛΙΟΘΗΚΗ  
Αρσ. Μητρούσου  
Παμέρισμα  
Λοιδ. Φακέλλου

Tympani D.A.

Re. La.

Julius Fučík, Op. 215.

Allegro vivace.

# Tympani D.A.

Ré. La.

⑨ 27 ⑩ in A.E. en La. Mi. 14

*mf*

⑪ Più mosso.

*ff*

⑫

*ff*

8 tr tr tr

*ff*

⑬ 13 ⑭ 28 ⑮ 30

Tempo di Valse moderato.

*ff*

in D.A. en Ré. La.

⑮ Tempo di Valse.

*ff*

⑯ Presto.

*ff*

⑰

*tr*

⑱

*tr*

⑲

*tr*

⑳

*tr*

⑳

*ff* 1 2 3 4 5 6 7 8 9 10 *sf*

# Arpa.

*a tempo*

⑧ **Allegro vivo.**

*p* *dim.* *pp*

⑨ *con leggiero*

Viol. Cello. *p*

⑩ ⑪ **Più mosso.** ⑫

⑬

Viol. Solo. *mf*

Arpa.

# Arpa.

Tempo di Valse moderato alla Serenata.

*mf* \*) alla Guitarre

*f*

1. 2. 1

15 16 17 18

Tempo di Valse. Presto.

15 1 16 16 26 1

\*) nahe dem Resonanzboden spielen!  
 \*) To be played close to the soundboard.  
 \*) Vouser très près de la table d'harmonie.

Aufführungsrecht vorbehalten.

Duration } circa 11 Min.  
Durée }  
Spieldauer }

# Marinarella. I. P.

## Ouverture

### Violino I

Julius Fučík, Op. 215.

Allegro vivace.

Copyright 1908 by Bosworth & Co  
Printed in Germany.

Foreign  
B. & Co 10752. 17652

Tous droits d'exécution réservés.  
Propriété pour la France et la Belgique  
Bosworth & Co., Bruxelles.

E.P.T. A.E.  
ΜΟΥΣΙΚΗ ΒΙΒΛΙΟΘΗΚΗ  
Αρ. Εισαγ. 7361

A. E. P. E. P.  
ΜΟΥΣΙΚΗ ΒΙΒΛΙΟΘΗΚΗ  
ΜΟΥΣΙΚΗ ΒΙΒΛΙΟΘΗΚΗ  
Αρ. Εισαγ. 7361  
Αρ. Εισαγ. 7361

# Violino I.

Andante.  
con sord.

5

*p div.* Clar. *pp* Oboe. *pp* Fl. Arpa

senza sord.

6 Adagio. con eleganza

*mf*

*f* *mf* rit. a tempo

7

*pp* *ff* rit. lento di molto

*mf* a tempo

*p* dim. rit.

8

*pp* *pp* *ff* *p* *ff* Cello. Tamb.

9 con leggerezza

*p*

*p*

cresc.

10

*f* *f*

# Violino I.

*cresc.*

11 *Più mosso.*  
*ff*

12 *ff*

*cresc.*  
*ff*

13 *meno v*  
*mf*

1. *p* 2. *f*

*dim.* *p*

## Tempo di Valse moderato alla Serenata.

14 *rit.* *p* *Fl. II.* *pizz.*

Von \*) bis \*) Violine wie Mandoline halten.  
From \*) to \*) Violin to be held like a Mandolin.  
De \*) à \*) Violon tenir pareillement à la mandoline.

# Violino I.

*con amore*  
arco

**1**

*pp*

**1**

*f*

**15** *Tempo di Valse.*

*f* *ff*

*ff*

**16** *Presto.*

*ff*

**17**

**18**

*ff*

*ff*

ΜΟΥΣΙΚΗ ΒΙΒΛΙΟΘΗΚΗ

Αρ. Πρωτοτύπου...

Αρ. Συγγραφέως...

Αρ. Αριθμός της Συγγραφής...

# Marinarella. E. I. P.

## Ouverture

ΜΟΥΣΙΚΗ ΒΙΒΛΙΟΘΗΚΗ

Αρ. Πρωτοτύπου...

Αρ. Συγγραφέως...

Αρ. Αριθμός της Συγγραφής...

### Violino II.

Julius Fučík, Op. 215.

Allegro vivace.

5 Andante.

Copyright 1908 by Bosworth & Co. Made in Germany

B. & Co. 10752. 17652 Foreign Imprimé en Allemagne

Tous droits d'exécution réservés Propriété pour la France et la Belgique: Bosworth & Co., Bruxelles

E.P.T. A.E. ΜΟΥΣΙΚΗ ΒΙΒΛΙΟΘΗΚΗ Ap. Εισαγ. 7362

# Violino II.

## 6 Adagio con eleganza

mf

rit. a tempo

pp ff rit.

lento di molto a tempo

mf

f

rit. pp pp

## 8 Allegro vivo.

ff con leggerezza p ff

p

cresc. cresc.

Violino II.

# Violino II.

Tempo di Valse moderato alla Serenata.

*\*pizz.*  
*p*  
 1 2 3 4  
 5 6 7 8 9 10 1 2  
 3 4 5 6  
*f*  
 1.

2. arco  
 15 **Tempo di Valse.**  
*f*  
*ff*

1. 16 **2. Presto.**  
*ff*

17  
 18

*fff*

Von \*) bis \*) Violine wie Mandoline halten.  
 From \*) to \*) Violin to be held like a Mandolin.  
 De \*) à \*) Violon tenir pareillement à la mandoline.

Ε. Π. Ε.  
 ΜΟΥΣΙΚΗ ΒΙΒΛΙΟΘΗΚΗ  
 Αρ. Εισαγ. 320  
 Ουβέρτουρα  
 Αρ. Εισαγ. 6

# Marinarella.

Aufführungsrecht vorbehalten.

Ε. Π. Ε. ΜΟΥΣΙΚΗ ΒΙΒΛΙΟΘΗΚΗ  
 Δοκίμ. Μητρώου  
 Διατάξιμα  
 Αριθμ. Φανέλλου

Overture.

Viola.

Julius Fučík Op. 215.

Allegro vivace.

sul G

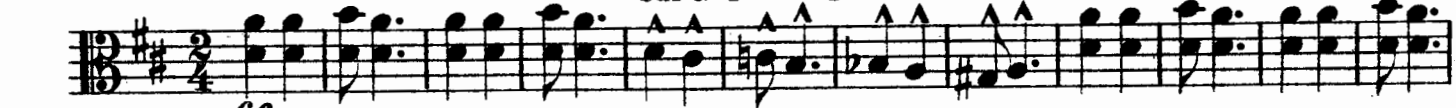

ff

sul G

sul G

meno

p

pizz.

arco

p

2

p

pizz.

arco

3

p

Tempo I.

sul G

ff

4

Solo

fff

5

Andante.

6

Copyright 1908 by Bosworth & Co  
 Right of public performance for profit reserved.

B. & Co 10752

Tous droits d'exécution réservés.  
 Printed at Leipzig.  
 Foreign

Ε. Π. Ε. Α. Ε.  
 ΜΟΥΣΙΚΗ ΒΙΒΛΙΟΘΗΚΗ  
 Αρ. Εισαγ. 7361

# Viola.

**6** Adagio. *con eleganza*

*mf*

*f*

*rit.* *a tempo*

**7** *rit.* *lento di molto*

*pp* *ff*

*a tempo*

*p*

**8** Allegro vivo.

*dim.* *pp* *ff* *p* *ff*

*rit.*

*3*

**9** *con leggerezza*

*sfp*

10 11 12 13 14 15 16 17 18 19 20 21 22 23

*cresc.*

**10**

1 2 3 4 5 6 7 8

*f*

9 10 11 12 13

**11** Più mosso.

*ff*

Viola.

# Viola.

## Tempo di Valse moderato alla Serenata.

★) pizz.

Measures 1-10: *p* (piano), *pizz.* (pizzicato). Fingerings 1-10 are indicated above the notes.

Measures 11-14: *f* (forte). Fingerings 5-10 are indicated above the notes.

## Tempo di Valse.

Measures 19-24: *Solo* section with accents (>) over notes.

Measures 25-30: *f* (forte), *Presto*. Includes first and second endings (1. and 2.) and accents (>) over notes.

Measures 31-36: *f* (forte), *Presto*. Includes accents (>) over notes.

Measures 37-42: *fff* (fortississimo). Includes accents (>) over notes.

Measures 43-48: *fff* (fortississimo). Includes accents (>) over notes.

Measures 49-54: *fff* (fortississimo). Includes accents (>) over notes.

Measures 55-60: *fff* (fortississimo). Includes accents (>) over notes.

Von ★) bis ★) Viola wie Mandoline halten.  
 From ★) to ★) Viola to be held like a Mandolin.

E. I. P.  
ΜΟΥΣΙΚΗ ΒΙΒΛΙΟΘΗΚΗ

Αριθ. Μητρώου  
1633

Συμπέρασμα

Aufführungsrecht  
vorbehalten.

# Marinarella.

Ouverture.

MOYΣIKH B...  
MOY...  
320  
Ouverture  
6

Violoncello.

Julius Fučík, Op. 215.

Allegro vivace.

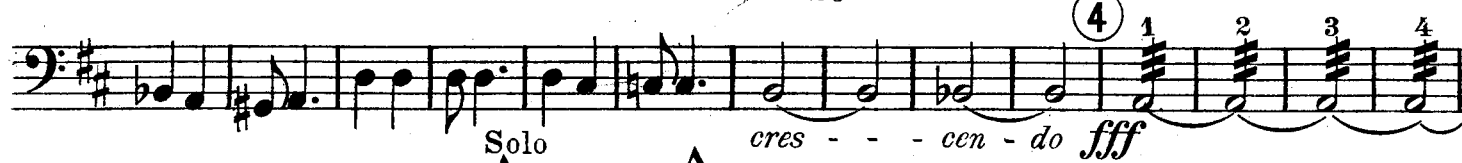

5 Andante.

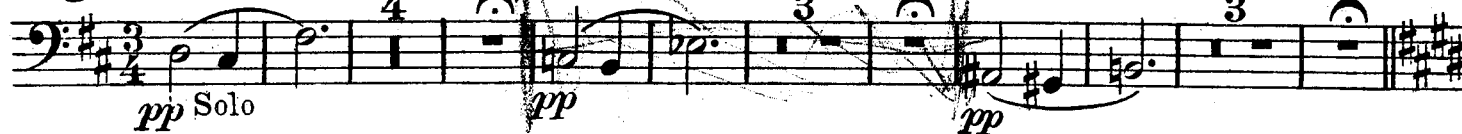

Copyright 1908 by Bosworth & Co  
Right of public performance for profit reserved.

Foreign  
B. & Co 10752. 17652

Tous droits d'exécution réservés.  
Printed in Germany.

E.P.T. A.E.  
ΜΟΥΣΙΚΗ ΒΙΒΛΙΟΘΗΚΗ  
Αρ. Εισαγ. 7361

# Violoncello.

6 **Adagio.** Solo

*pp* *mf con eleganza*

*rit.*

*a tempo*

7 *pp* *ff rit.* *lento di molto*

*mf a tempo*

*p*

**Allegro vivo.**

8 *rit.* *pp* *ff* *p*

*ff*

9 *sf* *p*

10 *cres - - - cen - - - do* *f*

Violoncello.

# Violoncello.

Tempo di Valse moderato alla Serenata.

*pizz.*  
*p.*

*f*

1. arco 2. arco  
Solo *f*

15 Tempo di Valse.

*ff*

16 2. Presto.

*ff*

18 Solo

*fff*

*ff*

E. I. P.  
ΜΟΥΣΙΚΗ ΒΙΒΛΙΟΘΗΚΗ  
Αριθμ. Μητρώου 1633  
Διαμέρισμα *Unversteht*  
Αριθμ. Φακέλου *W. M.*

# Marinarella.

## Ouverture.

Julius Fučík, Op. 215.

Aufführungsrecht  
vorbehalten.

Allegro vivace.

Basso.

5 Andante.

Copyright 1908 by Bosworth & Co  
Right of public performance for profit reserved.

B. & Co 10752, 17852

Tous droits d'exécution réservés.  
Printed in Germany.  
Foreign

E.P.T. A.E.  
ΜΟΥΣΙΚΗ ΒΙΒΛΙΟΘΗΚΗ  
Αρ. Εισαγ. 7361

Basso.

⑥ Adagio.

pp a tempo mf rit.

⑦ rit. - - - - a tempo

pp ff mf

1 rit. p pp

Allegro vivo.

⑧ ff p

⑨ 1 2 3 4 5 6 7

8 9 10 11 12 13 14 15 16 17 18 19 20

21 22 23 24 25 26 ⑩ 1 2 3 4 5 6

cre. - - - - scen. - - - - do

7 8 9 10 11 12 13 14

⑪ Più mosso.

ff sempre marc.

⑫ cresc.

1 2 3 4 5 6 7 8 ⑬ mf

Specimen.

# Marionette sentimentale

Specimen.

Violino 1.

Poco moto leggerissimo. (♩ = 152)

Ed. Schütt.

Copyright 1928 by Bosworth & Co.  
Printed at Leipzig.

B. & Co. 16752. 16753

Aufführungsrecht vorbehalten.  
Tous droits d'exécution réservés.