

3822
Jara
66744

THE THIRD MAN

(THE HARRY LIME THEME)

Orchestrated by
JIMMY LALLY

from Carol Reed's Production
"THE THIRD MAN"

Based on Music
Composed and arranged by
ANTON KARAS

1st B \flat Tenor Saxophone

Moderato

Copyright MCMXLIX by CHAPPELL & CO., LTD.,
29, New Bond Street, London, W.1.
CHAPPELL S. A. 86 Bd. Haussmann, Paris (8^e)
Pour le Continent Européen

Imprimé en France

Tous droits réservés

C.S.A. 2.918

Б.П.С. А.Е.
ГОУБЛ. БИБЛИОТ. КИ
Ап. Егип. 1954

1st B \flat Tenor Saxophone

CHAPPELL

MOYSE... 3872
 ...
 ...
 ...

THE THIRD MAN

(THE HARRY LIME THEME)

Orchestrated by
JIMMY LALLY

from Carol Reed's Production
 "THE THIRD MAN"

Based on Music
 Composed and arranged by
ANTON KARAS

1st E_b Alto Saxophone

Moderato

A *Soli*

Change to clarinet

B *Clarin.*
 Small notes Alto pitch

1st E_b Alto Saxophone

D

Change to Alto sax.
 (Alto)

Cresc.

CHAPPELL

Copyright MCMXLIX by CHAPPELL & CO., LTD.
 50, New Bond Street, London, W.1.

CHAPPELL S. A. 88 Bd. Haussmann, Paris (8^e)
 Pour le Continent Européen

Imprimé en France

Tous droits réservés

C.S.A. 2.918

MOYSE... 8554
 ...

MOYSIKH BIBLIOTHIKH
3872
Jazz
66-1-1-1

THE THIRD MAN

(THE HARRY LIME THEME)

Orchestrated by
JIMMY LALLY

2nd E_b Alto Saxophone

Based on Music
Composed and arranged by
ANTON KARAS

Moderato

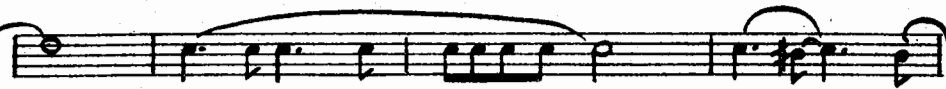
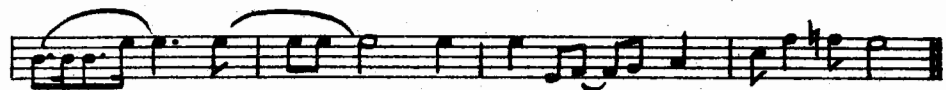
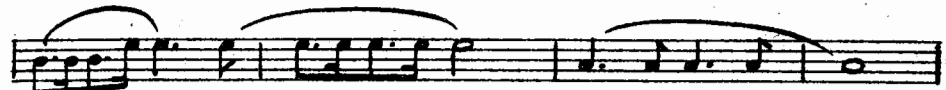

2nd E_b Alto Saxophone

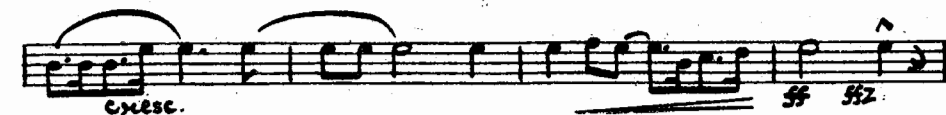
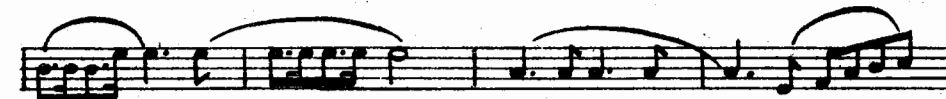
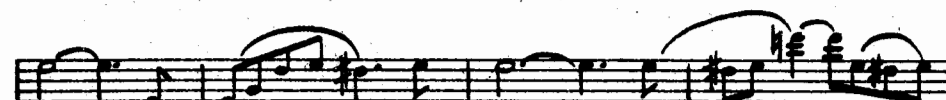
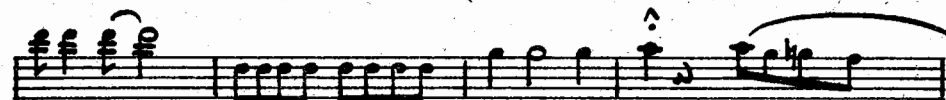

CHAPPELL

Copyright MCMXLIX by CHAPPELL & CO., LTD.,

50, New Bond Street, London, W.1.

CHAPPELL S. A. 86 Bd. Haussmann, Paris (8^e)

Pour le Continent Européen

Imprimé en France

Tous droits réservés.

E.P.T. A.E.
ΜΟΥΣΙΚΗ ΒΙΒΛΙΟΘΗΚΗ
Αρ. Εισαγ. 8554

E. I. P.
 MOYBUEH BIEAIOHKE
 'Acad. M. 3872
 'M. 3872
 'Acad. M. 3872

THE THIRD MAN

(THE HARRY LIME THEME)

Orchestrated by
JIMMY LALLY

from Carol Reed's Production
 "THE THIRD MAN"
1st Trumpet in B_♭

Based on Music
 Composed and arranged by
ANTON KARAS

Moderato

Copyright MCMXLIX by CHAPPELL & CO., LTD.,
 50, New Bond Street, London, W.1.
 CHAPPELL S. A. 86 Bd. Haussmann, Paris (8°)
 Pour le Continent Européen

Imprimé en France

Tous droits réservés

C.S.A. 2.918

E.P.T. A.B.
 MOYBUEH BIEAIOHKE
 Ap. Budy. 8554

CHAPPELL

1st Trumpet in B_♭

E. L. M.
 3872
 6676

THE THIRD MAN

(THE HARRY LIME THEME)

Orchestrated by
JIMMY LALLY

from Carol Reed's Production
 "THE THIRD MAN"

Based on Music
 Composed and arranged by
ANTON KARAS

2nd Trumpet in B_♭

Moderato

mf

In hat

fz

Open 2

fz

fz

fz

fz

2nd Trumpet in B_♭

3

Harmon mute

2

Open 4

chesc.

fz

fz

CHAPPELL

Copyright MCMXLIX by CHAPPELL & CO., LTD.,
 50, New Bond Street, London, W.1.
 CHAPPELL S. A. 86 Bd. Haussmann Paris (8^e)
 Pour le Continent Européen

Imprimé en France.

Tous droits réservés

C.S.A. 2.918

E.P.T. A.E.
 MOYERIKH BJBALOGHKKH
 Ap. Etcy.

ROYAL PHILHARMONIC SOCIETY
38/2
Jazz
6/24/49

THE THIRD MAN

(THE HARRY LIME THEME)

Orchestrated by
JIMMY LALLY

from Carol Reed's Production
"THE THIRD MAN"

Based on Music
Composed and arranged by
ANTON KARAS

1st Trombone

Modexato

Copyright MCMXLIX by CHAPPELL & CO., LTD.,
80, New Bond Street, London, W.1.
CHAPPELL S. A. 86 Bd. Haussmann, Paris (8^e)
Pour le Continent Européen

Imprimé en France
Tous droits réservés
C.S.A. 2.918

E.P.T. A.E.
MOYSEKH BIBAHOV
Ap. Elsey 8554

1st Trombone

CHAPPELL

3872
6674

THE THIRD MAN

(THE HARRY LIME THEME)

Orchestrated by
JIMMY LALLY

from Carol Reed's Production
"THE THIRD MAN"

Based on Music
Composed and arranged by
ANTON KARAS

Drums

Moderato

Copyright MCMXLIX by CHAPPELL & CO., LTD.,
29, New Bond Street, London, W.1.
CHAPPELL S. A. 86 Bd. Haussmann, Paris (8^e)
Pour le Continent Européen

Imprimé en France

Tous droits réservés

E.P.T. A.E. C.S.A. 2.918
MOYEIKH BIBAIOGPHKH
Ap. Eticy. 3554

MOZAIKY BIBLIOTEKI
3872
2674

THE THIRD MAN

(THE HARRY LIME THEME)

from Carol Reed's Production
"THE THIRD MAN"

Orchestrated by
JIMMY LALLY

Based on Music
Composed and arranged by
ANTON KARAS

Piano

Moderato

Piano

CHAPPELL

1954
Copyright MCMXLIX by CHAPPELL & CO., LTD.,
50, New Bond Street, London, W.1,
CHAPPELL S. A. 86 Bd. Haussmann, Paris (8e)
Pour le Continent Européen

Imprimé en France

Tous droits réservés

E.P.T. A.E. C.S.A. 2.918
MOZYKHA BIBLIOTEKI
Ap. Elocy. 8554

Chappell

Piano

Piano

MOYSEKH BIBAIOGHKH
 3872
 jazz
 6674

THE THIRD MAN

(THE HARRY LIME THEME)

from Carol Reed's Production
 "THE THIRD MAN"

Orchestrated by
JIMMY LALLY

Based on Music
 Composed and arranged by
ANTON KARAS

Violins ABC

A B Moderato

div. *mf*

CHAPPELL

Violins ABC

A unis. a8

div A B

B

Copyright MCMXLIX by CHAPPELL & CO., LTD.,
 50, New Bond Street, London, W.1,
 CHAPPELL S. A. 86 Bd. Haussmann, Paris (8e)
 Pour le Continent Européen

Imprimé en France

Tous droits réservés

C.S.A. 2.918

E.P.T. A.E.
 MOYSEKH BIBAIOGHKH
 Ap. Etsay. 8554

Chappell

Violins ABC

unis.

p

D

p

cresc.

ff ff

Chappell

l'immense succès mondial du film
LE TROISIEME HOMME

CAROL REED'S PRODUCTION
**THE THIRD
 MAN**

"A TOUS LES AMOUREUX DU MONDE"
THE HARRY LINE THEME

BASE SUR LA MUSIQUE
 COMPOSEE & ARRANGEE PAR
ANTON KARAS

CHAPPELL & CO LTD LONDON
CHAPPELL
 PARIS

E. I. R.
 MOYSEKH BIBLIOTHEK
 3872
 jazz
 607410

THE THIRD MAN

(THE HARRY LIME THEME)

Orchestrated by
JIMMY LALLY

from Carol Reed's Production
 "THE THIRD MAN"
Bass

Based on Music
 Composed and arranged by
ANTON KARAS

Moderato
Pizz.
mf

Copyright MCMXLIX by CHAPPELL & CO., LTD.,
 50, New Bond Street, London, W.1.
 CHAPPELL S. A. 86 Bd. Haussmann, Paris (8^e)
 Pour le Continent Européen

Imprimé en France

Tous droits réservés

C.S.A. 2.918

E.P.T. A.E.
 MOYSEKH BIBLIOTHEK
 Sp. Elocy. 8554