

35

E. I. P.
ΜΟΥΣΙΚΗ ΒΙΒΛΙΟΘΗΚΗ

Δοξ. Μουσική
Διαμερίσμα
Δοξ. Βιβλίων

477
Jazz Song

C-550-51

ΤΑΚΗΣ ΚΑΜΠΑΣ
Τηλ. 018-101

Vuela mi golondrina

SLOWLY

De KAPS y PEZZI

Sueños e ilusiones

SLOW-FOX

De MARIO SUAREZ

(Arreglos de GARCIA SEGURA)

E.P.I. A.E.
ΜΟΥΣΙΚΗ ΒΙΒΛΙΟΘΗΚΗ
Αρ. Εγχ. 1715 A
1715 B

VUELA MI GOLONDRINA

SLOWLY

4/4
Jazz
Solo

KAPS y PEZZI

SAXO ALTO 1.º MI B.

SLOWLY
(No lento)

E.P.T. A.E.
ΜΟΥΣΙΚΗ ΒΙΒΛΙΟΘΗΚΗ
Αρ. Εισαγ. 1715 Β.

VUELA MI GOLONDRINA

SLOWLY

Ε. Π. Τ. Α. Ε. ΜΟΥΣΙΚΗ ΒΙΒΛΙΟΘΗΚΗ

Αριθμ. Μητρώου: 1715 B

Αριθμ. Φωτολίστου

KAPS y PEZZI

SAXO ALTO 2.º MI B.

SLOWLY
(No lento)

Copyright MCMLIII by EDICIONES HISPANIA Av. José Antonio, 31 - Madrid.
Propiedad exclusiva para todos los países.
Derechos reservados - All rights reserved.

E.P.T. A.E.
ΜΟΥΣΙΚΗ ΒΙΒΛΙΟΘΗΚΗ
Αρ. Εισγ. 1715 B.

Ε. Π. Τ. Α. Ε. ΜΟΥΣΙΚΗ ΒΙΒΛΙΟΘΗΚΗ
Αριθμ. Μητρώου: 1715 B
Αριθμ. Φωτολίστου

VUELA MI GOLONDRINA

SLOWLY

ROYEIKH BIBLICHNI
KAPS y PEZZI

SAXO TENOR 1.º SI B.

SLOWLY
(No lento)

Copyright MCMLIII by EDICIONES HISPANIA Av. José Antonio, 31 - Madrid.
Propiedad exclusiva para todos los países.
Derechos reservados - All rights reserved.

E.P.T. A.B.
ΜΟΥΣΙΚΗ ΒΙΒΛΙΟΘΗΚΗ
Ap. Εισαγ. 1715 B

VUELA MI GOLONDRINA

SLOWLY

KAPS y PEZZI

TROMPETA 1.ª SI B.

SLOWLY
(No lento)

(Solo en deflo de voz)

Sordina

Open

Sordina

Eleventh staff of music with dynamic marking *ff* and musical notations including slurs and accents.

ff

Copyright MCMLIII by EDICIONES HISPANIA Av. José Antonio, 31 - Madrid.
Propiedad exclusiva para todos los paises.
Derechos reservados - All rights reserved.

E.P.I.
MOYΣIKH BIEAΓ
Ap. Ercay. 1715B

VUELA MI GOLONDRINA

SLOWLY

E. P. I.
MOYSIKH BIRAI
1953
AsiOn. Ερασιων

TROMPETA 2.^A SI B.

KAPS y PEZZI

SLOWLY
No lento

mf

ff

Sordina

Open

Sordina

Open

ff

Copyright MCMLIII by EDICIONES HISPANIA Av. José Antonio, 31 - Madrid.
Propiedad exclusiva para todos los países.
Derechos reservados - All rights reserved.

E.P.I.
MOYSIKH BIRAI
Ap. Ερασιων... 1215 B

VUELA MI GOLONDRINA

SLOWLY

ROYAL BIBLE SOCIETY

ROYAL BIBLE SOCIETY

ROYAL BIBLE SOCIETY

ROYAL BIBLE SOCIETY

ROYAL BIBLE SOCIETY

KAPS y PEZZI

TROMBON

SLOWLY
(No lento)

Copyright MCMLIII by EDICIONES HISPANIA Av. José Antonio, 31 - Madrid.
Propiedad exclusiva para todos los países.
Derechos reservados - All rights reserved.

E.P.T. A.E.
ΜΟΥΣΙΚΗ ΒΙΒΛΙΟΘΗΚΗ
Ap. Εισαγ. 1715 B...

VUELA MI GOLONDRINA

SLOWLY

KAPS y PEZZI

PIANO

SLOWLY
(No lento)

1- Vuela mi golon-dri-na sobre los cie-los y el an-cho mar. No te de-ten-gas, vuelây ca-
 2- Vuela, mi golon-dri-na hasta que lle-gues a su bal-cón, y con tu pi-co sa-cá laes-

- mi - na, lle-vás-te esta car-ta des-mor-pe-re,
 - pi - na, que tie-ne den-tro de su co-ra-

que ten-ga pa-cien-cia pa-rés-pe - rar que ve-i - ré yen mi ca-

- ri - ño pue-de con-fiar

Vuela mi golon-dri-na sobre los cie-los y el an-cho

Copyright MCMIII by EDICIONES HISPANIA Av. José Antonio, 31 - Madrid.
 Propiedad exclusiva para todos los países.
 Derechos reservados - All rights reserved.

E.P.T. A.E.
 ΜΟΥΣΙΚΗ ΒΙΒΛΙΟΘΗΚΗ
 Αρ. Εισαγ. 1715 Β

- mar, co-nôna fle - cha bri-lan-tey fi - na que quereitês-pe-ra no puede fal - tar....

CODA

Musical score for the first system, featuring piano accompaniment with triplets and a CODA section.

verse Si quieres ser mensa - je - ra en-tre miã-mory suã - mor co-rreã bus-car-la li-

Musical score for the second system, featuring piano accompaniment with triplets and a verse section.

- ge - ra por el ca-mi-no me - jar. Orgão

Musical score for the third system, featuring piano accompaniment with triplets and an Orgão section.

Musical score for the fourth system, featuring piano accompaniment with triplets and a section marked 8.º.

Musical score for the fifth system, featuring piano accompaniment with triplets, a loco section, and a section marked 8.º.

Musical score for the sixth system, featuring piano accompaniment with triplets and a section marked 8.º.

CODA

A LA

Y CODA

Vue-la mi go - lon - dri - na

Vé dea-cá pa - ra - llá

Vue-la li - ge - rāy fi - na

don-de mīa-mor es - tá...

Solicite los

**EXITOS DE RITMOS
AMERICANOS**

DELICADO (baião)

BESAME (mambo)

MUY BIEN (guaracha)

CHIQUITA BACANA (batucada)

ESO ES BRASIL (samba)

EL BOTE (son-bote)

CONFESSO (samba)

y los boleros internacionales

PECADO

ABRAZAME ASI

SOMOS

TODA UNA VIDA

NO, NO Y NO

TU Y TU

UN MILLON DE BESOS

ES MIA LA CULPA

TORMENTO

VUELA MI GOLONDRINA

SLOWLY

MOYSIKH BISILOGHIKI
1915 B
KAPS y PEZZI

VIOLINES A-C

SLOWLY
(No lento)

mf

p

1

2

verse

8^a

loco

4^a cuerda

ff

p

mf

ff

VIOLIN B

VUELA MI GOLONDRINA

SLOWLY

Ε. Π. Τ. Α. Ε.
ΜΟΥΣΙΚΗ ΒΙΒΛΙΟΘΗΚΗ
ΑΡΙΘ. 309
KAPS y PEZZI

SLOWLY
(No lento)

mf

p

verse

loco

4^a cuerda

p

ff

VUELA MI GOLONDRINA

SLOWLY

E.P.T.
MOYSIKH BIBLIOTHEKI
KAPS y PEZZI

CONTRABAJO

Pizz

SLOWLY
(No lento)

mf

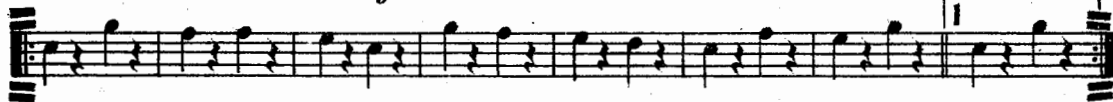

CODA

verse

Arco

Pizz

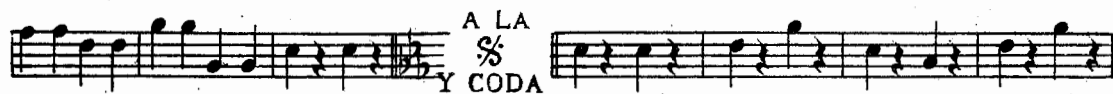

A LA

Y CODA

Vuela mi golondrina,
sobre los cielos y el ancho mar.
No te detengas vuela y camino,
lleva esta carta de amor peregrina.

Vuela mi golondrina,
hasta que llegues a su balcón,
y con tu pico saca la espina
que lleva dentro de su corazón.

Dile
que tenga paciencia para esperar
que yo iré,
y en mi cariño puede confiar.

Vuela mi golondrina,
sobre los cielos y el ancho mar,
como una flecha brillante y fina,
que quien te espera no puede faltar.

VERSO 1.º

No se me olvida un momento,
vivo pensando en su amor,
quien fuera dueño del viento
para enviarle una flor.

VERSO 2.º

Si quieres ser mensajera
entre mi amor y su amor,
corre a buscarla ligera
por el camino mejor.

FINAL

Vuela mi golondrina,
vé de acá para allá.
Vuela ligera y fina
donde mi amor está.