

C-566-67

**TAKHΣ KAMTAS**  
Tηλ: 618-101

# CANARIA LINDA

PASODOBLE

Miguel de Ronda  
y Elio Serao

# POR UN SENDERO DE ESTRELLAS

PASODOBLE

Alfredo y Gregorio  
G.<sup>a</sup> Segura

E.P.T.  
ΜΟΥΣΙΚΗ ΠΙΣΤΑΝΟΘΗΚΗ  
Αγ. Εισαγ. 17.38.Α.....  
1788 B

# POR UN SENDERO DE ESTRELLAS

PASODOBLE

Alfredo y Gregorio  
García Segura

SAXO ALTO 1.º MI B.

*mf*

Voz

*mf*

*p*

3

Solo

Copyright MCMLIII by EDICIONES HISPANIA. Avenida de José Antonio, 31 - Madrid (España)  
Propiedad exclusiva para todos los países.  
Derechos reservados. - All rights reserved.

E.P.T.  
ΜΟΥΣΙΚΗ  
Αρ. Εισαγ.

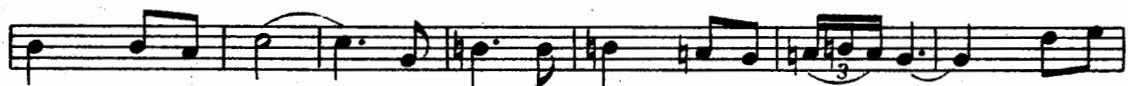

# POR UN SENDERO DE ESTRELLAS

PASODOBLE

Alfredo y Gregorio  
García Segura

SAXO ALTO 2.º MI B.

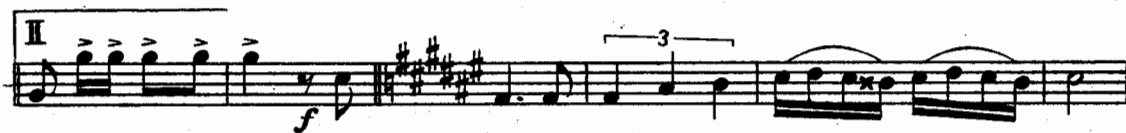

# POR UN SENDERO DE ESTRELLAS

PASODOBLE

E.P.T. A.  
ΜΟΥΣΙΚΗ ΒΙΒΛΙΟ  
Ap. Εισαγ. ... 17.

SAXO TENOR

Alfredo y Gregorio  
García Segura

# POR UN SENDERO DE ESTRELLAS

PASODOBLE

Alfredo y Gregorio  
García Segura

TROMPETA 2.<sup>A</sup> SI B.

Copyright MCMLIII by EDICIONES HISPANIA. Avenida de José Antonio, 31 - Madrid (España)  
 Propiedad exclusiva para todos los países.  
 Derechos reservados. - All rights reserved.

E.P.T. A.E.  
 ΜΟΥΣΙΚΗ ΒΙΒΛΙΟΘΗΚΗ  
 Αρ. Εισοδ. 1788 Β

# POR UN SENDERO DE ESTRELLAS

PASODOBLE

Alfredo y Gregorio  
García Segura

BATERIA

mf

Voz

p

Voz

sf sf

A

CODA

I

Al 2º

f

A la CODA

y CODA

Copyright MCMLIII by EDICIONES HISPANIA. Avenida de José Antonio, 31 - Madrid (España)  
Propiedad exclusiva para todos los países.  
Derechos reservados. - All rights reserved.

Ε.Ρ.Τ. Α.Ε.  
ΜΟΥΣΙΚΗ ΒΙΒΛΙΟΘΗΚΗ  
Αρ. Εισγ. .... 1288. Β....

# POR UN SENDERO DE ESTRELLAS

PIANO

PASODOBLE

Alfredo y Gregorio  
García Segura

Copyright MCMLIII by EDICIONES HISPANIA. Avenida de José Antonio, 31 - Madrid (España)  
Propiedad exclusiva para todos los países.  
Derechos reservados. - All rights reserved.

E.P.T.A.E.  
ΜΟΥΣΙΚΗ ΒΙΒΛΙΟΘΗΚΗ  
Αρ. Εισαγ. 1788 Β

- ran - Jo — que mi si - no fué per - der - te — yál llo - rar i - ba can -

- fan - do — con la - gri - mi - tas — de muer - te. — Qué - na co - ples un sus -

- pi - ro yún sus - pi - roés un la - men - to — que por ser ai - re sea - le - gra — de vol -

- ver can tan dol vien to que por ser ai - re sea - le - gra — de vol - ver can - tan dol

vien - to —

ves ca - mi - no del cie - lo — yál - ga - me So - le - á!

8a yén e — so ma - ta de pe - lo — en - re - dá - mi al - ma

va. ————— *Dee- tre — llas es el ca- mi — no blan- ca de*

The first system of music features a vocal line with a long note on 'va.' followed by a melodic line for 'Dee- tre — llas es el ca- mi — no blan- ca de'. The piano accompaniment consists of chords and moving lines in both hands.

*lu - na tú vas. —————* *Que ès tæs- cri- toèn el Des- ti - no — ten- gæel*

*cie - lo — un àngel* **I** *más.*

*loca*

The fourth system continues the piano accompaniment with a 'loca' marking, indicating a more lively or expressive section.

The fifth system shows the piano accompaniment continuing with various chordal textures and melodic fragments.

**A** *la* **A** **CODA**

# POR UN SENDERO DE ESTRELLAS

PASODOBLE

Alfredo y Gregorio  
García Segura

VIOLIN-GUIÓN

Copyright MCMLIII by EDICIONES HISPANIA, Av. José Antonio, 31 - Madrid.  
Propiedad exclusiva para todos los países.  
Derechos reservados - All right reserved.

E.P.T. A.E.  
MOYΣIKH BΠAIOΓHKI  
Ap. Eicay. 1788 B.

# POR UN SENDERO DE ESTRELLAS

PASODOBLE

Alfredo y Gregorio  
García Segura

CONTRABAJO

mf

Voz

p

sf sf

A

CODA

I

Al y 2<sup>a</sup>

II

A la CODA

Copyright MCMLIII by EDICIONES HISPANIA. Avenida de José Antonio, 31 - Madrid (España)  
Propiedad exclusiva para todos los países.  
Derechos reservados. - All rights reserved.

E.P.T. A.F.  
ΜΟΥΣΙΚΗ ΒΙΒΛΙΟΘΗΚΗ  
Αρ. Εισαγ. 12883.

---

---

# Canaria linda

---

---

PASODOBLE

de

Miguel de Ronda y Elio Sero

I  
En mis sueños yo les canto  
a las dos madres queridas,  
a la madre de mi alma  
y a la cuna de mi vida.  
Nublo majestuoso  
eres el rey de mi tierra Maga,  
símbolo de mi raza bravía  
cumbre de mi Gran Canaria...

ESTRIBILLO

Canaria... Canaria linda  
como una rosa abierta estás  
a miles de navegantes  
que en tí regazo encontrarán.  
Canaria... Canaria linda  
jardín divino del creador,  
eres tesoro del Océano  
perla de ensueño que adoro yo.

II

Plataneras de mis valles  
voces del Timple que suenan,  
Malagueñas y Folías,  
son cantares de mi tierra ~~Maga~~,  
Nublo majestuoso  
eres el rey de mi tierra Maga,  
símbolo de mi raza bravía  
cumbre de mi Gran Canaria...

I  
Con mi jaca y una copla  
te llevé a la serranía,  
«pa» esconder entre jarales  
tu hermosura y mi alegría,  
y al volver vine llorando  
— que mi sino fué perderte —  
y al llorar iba cantando  
con lagrimitas de muerte.

Que una copla es un suspiro  
y un suspiro es un lamento,  
que por ser aire se alegra  
de volver cantando al viento;  
que por ser aire se alegra  
de volver cantando al viento.

ESTRIBILLO

Te vas camino del cielo  
¡Válgame la Soleál  
y en esa mata de pelo  
«enredá» mi alma vá.  
De estrellas es el camino,  
blanca de luna tú vas.  
Que está escrito en el Destino  
tenga el cielo un ángel más.

---

---

# Por un sendero de estrellas

---

---

PASODOBLE

de

Alfredo y Gregorio García Segura

II

Y yo vi que te llevaban  
por un sendero de estrellas,  
que a tu paso se apagaban  
por lucir tú más que ellas;  
y la Luna te miraba  
con su carita de pena;  
y un lucero te llamaba  
Virgen de la Macarena.

Que una copla es un suspiro  
y un suspiro es un lamento,  
que por ser aire se alegra  
de volver cantando al viento.

Bis