

Πρωτοε
επιγραφή

ΕΝΟΡΧΗΣΤΡΩΣΙΣ
Τ. ΚΑΡΑΙΒΑΝΟΥ

43

II Flauto e Piccolo

Intermezzo

Andante $\text{G}\sharp$ C 2

Piccolo Flauto 8^a sonora

Flauto

Andantino $\text{G}\flat$ 6 (inc)

Poco Più

Molto $\text{G}\flat$ C 2

E.P.T. A.E.
ΜΟΥΣΙΚΗ ΒΙΒΛΙΟΘΗΚΗ
Αρ. Εισαγ. ... 8833 ...

Handwritten signatures and stamps:
 - A circular stamp with the text 'Ε. Π. Τ. Α. Ε. ΜΟΥΣΙΚΗ ΒΙΒΛΙΟΘΗΚΗ' and 'Αρ. Εισαγ. 8833'.
 - A signature: 'Α. Καραϊβάνου' (A. Karavaniou).
 - A signature: 'Α. Καραϊβάνου' (A. Karavaniou).
 - A signature: 'Α. Καραϊβάνου' (A. Karavaniou).

Seven empty musical staves, each consisting of five horizontal lines, provided for further notation.

Τρέπου

ΕΝΟΡΧΗΣΤΡΩΣΙΣ
Τ. ΚΑΡΑΙΒΑΝΟΥ

43

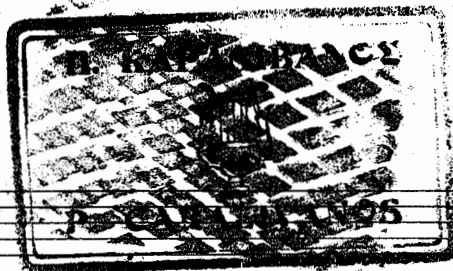

I Flauto

Rauscapin

Intermezzo

Allo Moderato 2/4

E.P.T. A.E.
ΜΟΥΣΙΚΗ ΒΙΒΛΙΟΘΗΚΗ
Αρ. Εισαγ. 8833

ΜΟΥΣΙΚΗ ΒΙΒΛΙΟΘΗΚΗ
Αρ. Εισαγ. 8833
Αρ. Εισαγ. 8833
Αρ. Εισαγ. 8833

Tempo I

Seven empty musical staves.

Πρώτη

Επιγραφή

ΕΝΟΡΧΗΣΤΡΩΣΙΣ
Τ. ΚΑΡΑΛΙΒΑΝΟΥ

413

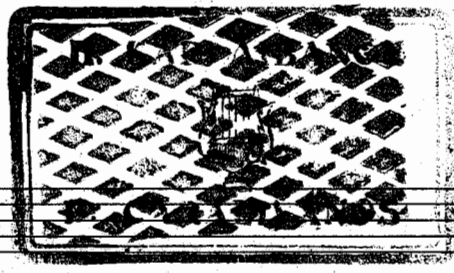

I-II Oboi

Intermezzo

Andante C $\frac{9}{4}$ a^2

ff

And^{mo} (in 6) $\frac{3}{8}$ $\frac{22}{8}$

ff

Tempo I

16 $\frac{6}{8}$ p

il resto
Tacet

Handwritten musical score for the final section, including a tempo change and performance instructions.

E.P.T. A.E.
ΜΟΥΣΙΚΗ ΒΙΒΛΙΟΘΗΚΗ
Αρ. Εισαγ. ... 8833

ΕΠΙΧΡΗΣΗ ΒΙΒΛΙΟΘΗΚΗΣ
ΑΝΘΩΝ. ΜΑΡΤΙΝΟΥ 4557
ΑΡΧΙΜΟΥΣ. 21 627 6ΥΧΕ5201
ΑΡΧ. ΑΝΤΩΝ. 3602

Περουτζι
Σαυραφίδη

ΕΝΟΡΧΗΣΤΡΩΣΙΣ
Τ. ΚΑΡΑΪΒΑΝΟΥ

43

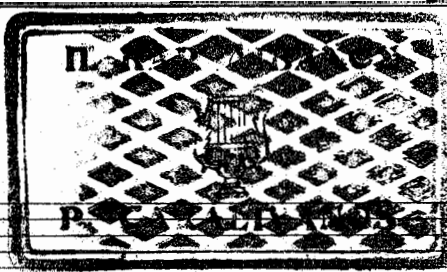

I-II Clarinetto
in Sib

Intermezzo

Andante C 9 à 2

Ε. Π. Τ. Α. Ε.
ΜΟΥΣΙΚΗ ΒΙΒΛΙΟΘΗΚΗ
Αδ. Εύγγ. 8853

E.P.T. A.E.
ΜΟΥΣΙΚΗ ΒΙΒΛΙΟΘΗΚΗ
Αδ. Εύγγ. 8853

V.S.

Πεπουλε

ΕΝΟΡΧΗΣΤΡΩΣΙΣ
Τ. ΚΑΡΑΛΙΑΝΟΥ
ΕΝΟΡΧΗΣΤΡΩΣΙΣ
Τ. ΚΑΡΑΛΙΑΝΟΥ

Intermezzo

413

Sax Mio

Andante

pp

F

F

soli

p

p

p

pp

pp

E.P.T. A.E.
ΜΟΥΣΙΚΗ ΒΙΒΛΙΟΘΗΚΗ
Αρ. Εισαγ. 8833

Ε. Π. Α.
ΜΟΥΣΙΚΗ ΒΙΒΛΙΟΘΗΚΗ
Αρ. Εισαγ. 8833
Αρ. Εισαγ. 8833
Αρ. Εισαγ. 8833

Πρόοις

ΕΝΟΡΧΗΤΡΟΣΙΣ
Τ. ΚΑΡΑΙΒΑΝΟΥ

413

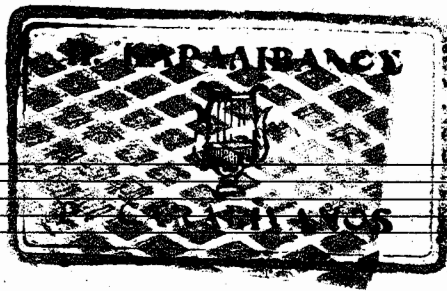

Sax Sib

Intermezzo

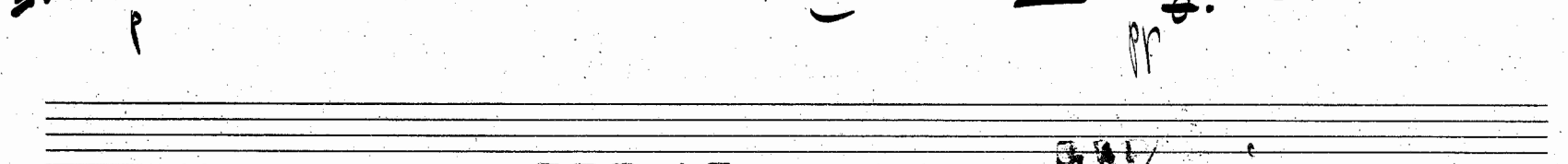
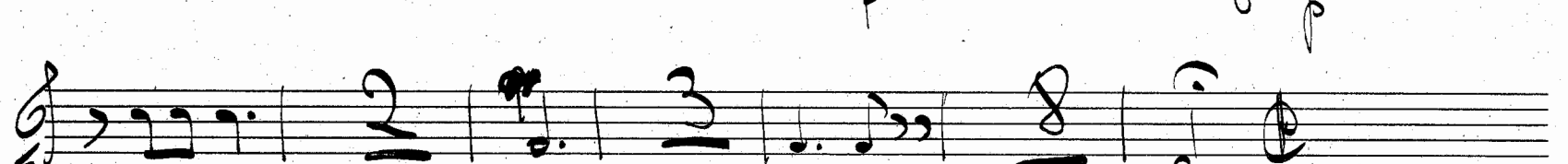
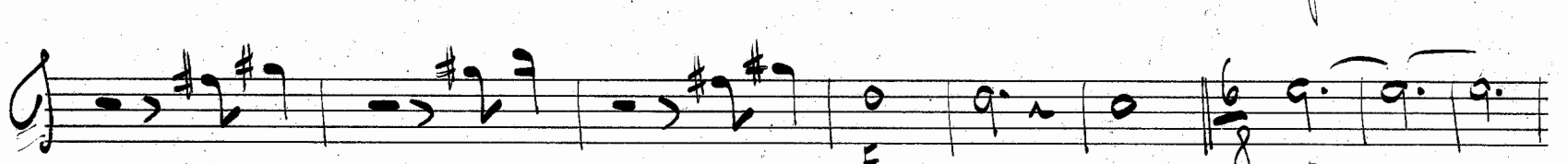
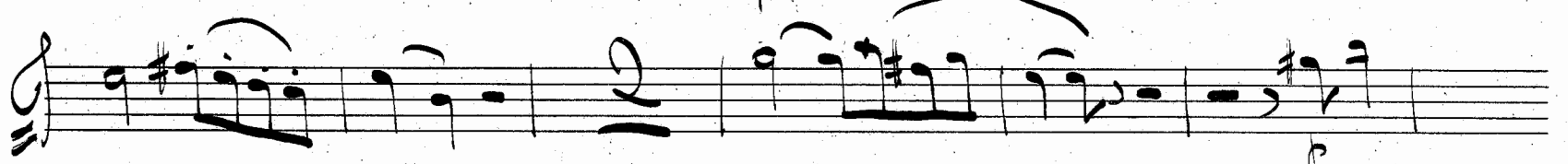
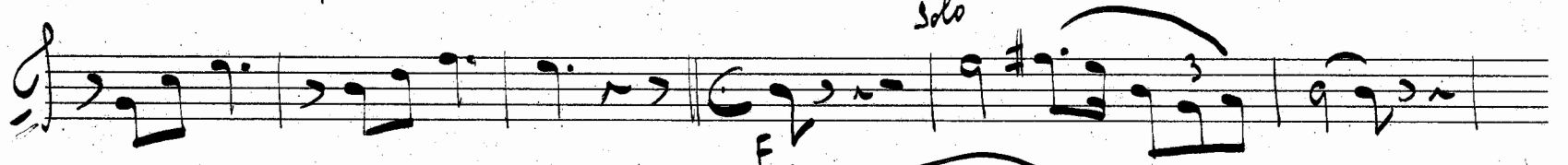
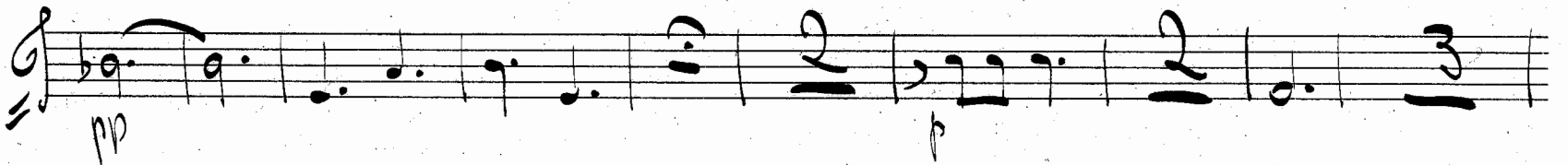
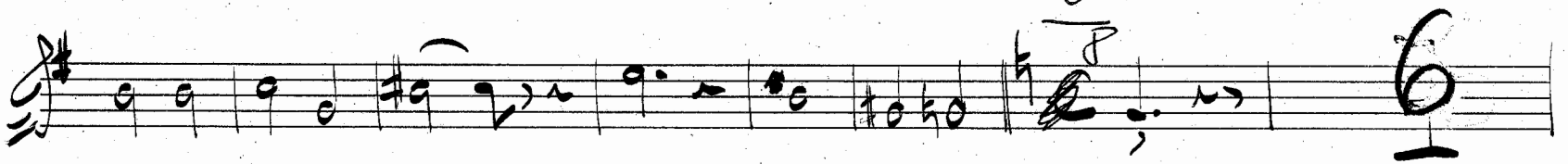

Ε.Ρ.Τ. Α.Ε.
ΜΟΥΣΙΚΗ ΒΙΒΛΙΟΘΗΚΗ
Αρ. Εισαγ. 8833.....

3.11
ΜΟΥΣΙΚΗ ΒΙΒΛΙΟΘΗΚΗ
Αρ. Εισαγ. 8833.....
Αρ. Εισαγ. 360 k k

Γερούλι
Σαυραπίδη

ΕΝΟΡΧΗΣΤΡΩΣΙΣ
Τ. ΚΑΡΑΛΙΒΑΝΟΥ

413

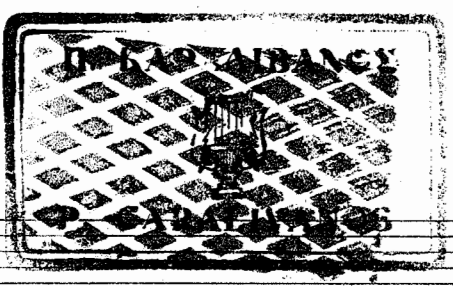

I-II Fagotti

Intermezzo

Andante

Andantino (in 6)

E.P.T. A.E.
ΜΟΥΣΙΚΗ ΒΙΒΛΙΟΘΗΚΗ
Αρ. Εισαγ. 8833

Handwritten signatures and notes, including the name 'Σοφία' and some illegible text.

Tempo I

Four empty musical staves, each consisting of a five-line staff with a clef and a key signature.

Περούσι Σαυραπίδη

Intermezzo

ΕΝΟΡΧΗΣΤΡΩΣΙΣ
Τ. ΚΑΡΑΪΒΑΝΟΥ

43

I-II Corni

in Fa

Handwritten signature and notes at the bottom right corner, including the name 'T. Karavianos' and other illegible text.

A series of seven empty grand staves.

Πρώτη
Συμπλήρ.

43
4551
360u

Ε. Π. Β.
ΜΟΥΣΙΚΗ ΒΙΒΛΙΟΘΗΚΗ
4551
360u

Intermezzo

3 Corno
in Fa

Andante $\text{♩} = \text{C}$ 6 | 2 | 2 | 1 | C

Andantino (176) $\text{♩} = \text{G}$ 3 | 6 | 11 | C

Tempo I $\text{♩} = \text{C}$ 13 | 6 | 8 | C

E. P. T. A. E.
ΜΟΥΣΙΚΗ ΒΙΒΛΙΟΘΗΚΗ
Αδ. Εύγγ. 8833.....

Πρόοις
Σουίτινγκ

Ε.Π.Α.
ΜΟΥΣΙΚΗ ΒΙΒΛΙΟΘΗΚΗ
4537-413
300 h

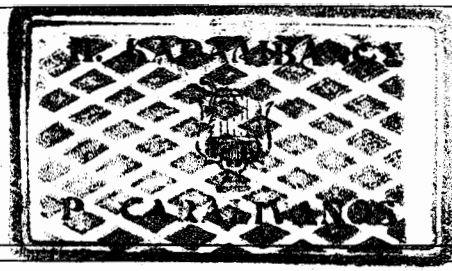

ΕΝΟΡΧΗΣΤΡΩΣΙΣ
Τ. ΚΑΡΑΛΙΒΑΝΟΥ

I-II Tramboni

Intermezzo

Andante

Andantino (1/46)

il resto Tacet

E.P.T. A.E.
ΜΟΥΣΙΚΗ ΒΙΒΛΙΟΘΗΚΗ
Αρ. Εισαγ. 8833

Προοίχιο
Σαυραπίδι

ΕΡΜΗΣ ΜΟΥΣΙΚΗ
2581 - 413
Αθήνα, Αρκαδίας
3604

Intermezzo

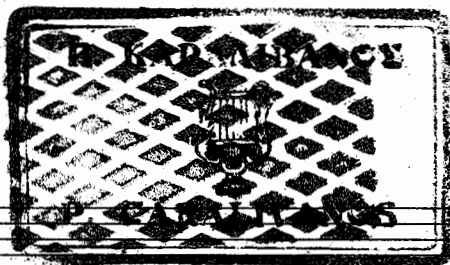

3 Τrombone e
Tuba

Andante

Andantino (146)

Ε.Ρ.Τ. Α.Ε.
ΜΟΥΣΙΚΗ ΒΙΒΛΙΟΘΗΚΗ
Αρ. Εισαγ. 8833.....

ΠΡΟΥΤΕ
ΣΑΥΣΑΡΑΦΗ

ΕΝΟΡΧΗΣΤΡΩΣΙΣ
Τ. ΚΑΡΑΛΙΒΑΝΟΥ

Piatti

Intermezzo

43

Andante / C 9 || 2/4 1 || C 9 - | 1 | 9 - |

1 | 9 - | 1 | 9 - || il canto Tacet

E.P.T. A.E.
ΜΟΥΣΙΚΗ ΒΙΒΛΙΟΘΗΚΗ
Αρ. Εισαγ. 8833.....

Περούτζε
Σαυζαπίδη

Timpani

Intermezzo

43

Ε. Π. Β.
ΜΟΥΣΙΚΗ ΒΙΒΛΙΟΘΗΚΗ
4551
360 Μμ.

E.P.T. A.E.
ΜΟΥΣΙΚΗ ΒΙΒΛΙΟΘΗΚΗ
Αρ. Εισαγ. 8833

43

ΤΕΡΤΙΕ

G. 00

Piano

ΕΜΠΟΡΗΤΡΩΣΙΣ
Τ. ΚΑΡΑΛΙΒΑΝΟΥ

Σαυραγπίδη

Intermezzo

Andte

"Diana"

The notation is highly detailed, with many notes beamed together and various accidentals. The overall style is that of a working draft or a composer's sketch.

Περούτς

Σαυρηπίδης

Intermezzo

43

I Violini

Andte
divisi *sordina* *pp*

pp *via sordina*

ff

Andte (ing) *pp*

pizz. *arco*

pizz.

coll

Handwritten notes and signatures, including the name "Zocoll" and other illegible markings.

divisi

Andantino (in 6/8)

Empty musical staves at the bottom of the page.

Περσική

Σαυραπίδη Intermezzo 413

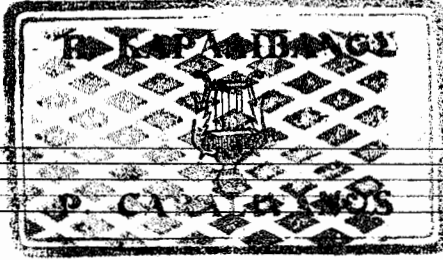

II Violini

And^{te}
Sordina
pp
Via Sordina

And^{te} (146)
pp
piu.
arco
piu.
V.S.

Ε. Π. Π.
 407 ΝΑΪΦΗ ΒΙΒΛΙΟΘΗΚΗ
 4004 Α. Μ. 10005
 455 ΣΤ.
 8602-6270000
 36000

inisi **FF**

all. Mod^{to}

Andantino (*inc.*) $\text{G}^{\flat}\text{B}^{\flat}6/8$ *pizz.*

arco

pp dolce

Περούτ'ε

επιγραφή

Intermezzo

43

Viole

ΕΝΟΡΧΗΣΤΡΟ
Τ. ΚΑΡΑΛΙΒΑΝΟΥ

Andante $\text{F}\sharp$ *sordini*

E.P.T. A.F.
ΜΟΥΣΙΚΗ ΒΙΒΛΙΟΘΗΚΗ
Αρ. Εργ. 9833

v.s.

Eight empty musical staves for writing.

Περιοδεία

Συμφωνία Intermezzo

43

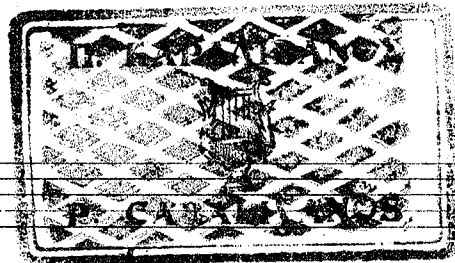

Celli

Andante 2/4 C

pp

E.P.T. A.E.
ΜΟΥΣΙΚΗ ΣΙΒΙΓΙΟΥ
Αρ. Εισφ. 8833

Andantino

(mb)

V.S.

Handwritten notes and signatures at the bottom right corner.

pizz

arco *All^o Mod^{to}* *pizz*

p *f* *p*

arco

ppp

Tempo

pizz

p

arco

pp

Πεπουτε

Σαυραπη

Intermezzo

43

C. Bassi

Andante $\text{D}\sharp$ C

pizz

pp

arco

pizz

arco

FF

And^{no} (imb)

mf

pizz

p

arco

pizz

Piu mosso

p

1 2 3 4 5 6 arco

pizz

1 2 3 4 5 6 7 arco

F

p

F

pizz

p

7

6/8

E.P.T. A.E.
 ΜΟΥΣΙΚΗ ΒΙΒΛΙΟΘΗΚΗ
 Αρ. Εισόδ. 8833

6551
 622-6000000
 36000

r.s.

Tempo I $\text{G} \flat \text{B} \flat \frac{6}{8}$ *arco* *p*

4 5 6 7 8 9 10

arco *ppp*