

Flauto

ΑΕΡΕ
ΜΟΥΣΙΚΗ ΒΙΒΛΙΟΘΗΚΗ

Sur la Riviera

E. I. P.
ΜΟΥΣΙΚΗ ΒΙΒΛΙΟΘΗΚΗ

Αρμόγ. Μιχαήλ Λιδώρης
Διάρθρωση Διαγόρας Παναγιώτης Β. Μολύβης
1978 Θεσσαλονίκη

mf

3 yep is

15

10

6

E.P.T. A.E.
ΜΟΥΣΙΚΗ ΒΙΒΛΙΟΘΗΚΗ
Αρ. Εισαγ. 2734

Oboe

2

Su la Riviera

E. I. P.

ΜΟΥΣΙΚΗ ΒΙΒΛΙΟΘΗΚΗ

Αριθμ. Μητρώου 2562
Πατέρισμα *Παναγιώτης (Κωνσταντίνος) Παπαδόπουλος*
Αριθμ. Φακέλλου 444

in 4/4
 Α Ε Ρ Ε
 ΜΟΥΣΙΚΗ ΒΙΒΛΙΟΘΗΚΗ

Solo
 M4F-p

2

2

2

2

2

2

2

2

E.P.T. A.E.
 ΜΟΥΣΙΚΗ ΒΙΒΛΙΟΘΗΚΗ
 Αρ. Εισαγ. 2734

sib *m* *f* *>* *Sur la Riviera* Clasino

Ε. Π. Ρ.
ΜΟΥΣΙΚΗ ΒΙΒΛΙΟΘΗΚΗ

Αγίου. Μηνάου 2562
Πατήσιας
Αθήνα, Ελλάδα

Α Ε Ρ Η
ΜΟΥΣΙΚΗ ΒΙΒΛΙΟΘΗΚΗ

E.P.T. A.E.
ΜΟΥΣΙΚΗ ΒΙΒΛΙΟΘΗΚΗ
Αρ. Εισαγ. 2234...

2

Fagotto

Im la Riviera

in 4

Α Ε Ρ Ε
ΜΟΥΣΙΚΗ ΒΙΒΛΙΟΘΗΚΗ

E. I. P.
ΜΟΥΣΙΚΗ ΒΙΒΛΙΟΘΗΚΗ
Από: Αργυρίου 2562
Παύλου Παύλου (Εκπ. Βελγίου)
Από: Γαλλίας 414-41

E.P.T. A.E.
ΜΟΥΣΙΚΗ ΒΙΒΛΙΟΘΗΚΗ
Αρ. Εισαγ. 2734

(21)
Tromba

Surca Riviera

E. I. P.
ΜΟΥΣΙΚΗ ΒΙΒΛΙΟΘΗΚΗ
Δοκτ. Μήτσου 2562
Διαμέρισμα Παύσα Πρωσ. Βίλας
Δοκτ. Φακίλλου

Α Ε Ρ Ε
ΜΟΥΣΙΚΗ ΒΙΒΛΙΟΘΗΚΗ

Sib en / Sordina

E. P. T. A. E.
ΜΟΥΣΙΚΗ ΒΙΒΛΙΟΘΗΚΗ
Αρ. Εισαγ. 2734

E. I. P.

ΜΟΥΣΙΚΗ ΒΙΒΛΙΟΘΗΚΗ

Λογ. Μηνιαίου 2362

Αριθμός 2362

Αριθμ. Φωτόλ. 4/1/4

Cami

Sur la Riviere

2

A E P E

ΜΟΥΣΙΚΗ ΒΙΒΛΙΟΘΗΚΗ

E.P.T. A.E.
 ΜΟΥΣΙΚΗ ΒΙΒΛΙΟΘΗΚΗ
 Αρ. Εισοδ. 2234..

2

Ballerin

Sur ea Riviera

E. P. T.
ΜΟΥΣΙΚΗ ΒΙΒΛΙΟΘΗΚΗ
Αριθμ. Μητρώου 2562
Κατάστημα *Thessaloniki*
Αδ. Εισαγ. 2734

Α Ε Ρ Ε

ΜΟΥΣΙΚΗ ΒΙΒΛΙΟΘΗΚΗ

Glocken

E.P.T. A.E.
ΜΟΥΣΙΚΗ ΒΙΒΛΙΟΘΗΚΗ
Αδ. Εισαγ. 2734

E.P.T. A.E.
ΜΟΥΣΙΚΗ ΒΙΒΛΙΟΘΗΚΗ
Αδ. Εισαγ. 2734

1. Violins A

II

Sur la Riviera

in 4

A E P E

ΜΟΥΣΙΚΗ ΒΙΒΛΙΟΘΗΚΗ

E. P. T.
ΜΟΥΣΙΚΗ ΒΙΒΛΙΟΘΗΚΗ

Αθήνα, Μουσίου 2562

Μουσίου 2562

Μουσίου 2562

Βιβλίο Η. Μ. Μ.

E. P. T. A. E.
ΜΟΥΣΙΚΗ ΒΙΒΛΙΟΘΗΚΗ
Αρ. ΕΙΣΛ. 8739

2

1: Violino B

Sur la Riviera

E. P. F.
ΜΟΥΣΙΚΗ ΒΙΒΛΙΟΘΗΚΗ
Απόδ. Βιβλίου 2562
Απόδ. Βιβλίου Βίλνυ
Απόδ. Βίλνυ 444

A E P E

ΜΟΥΣΙΚΗ ΒΙΒΛΙΟΘΗΚΗ

mf

Pis

E. P. T. A. E.
ΜΟΥΣΙΚΗ ΒΙΒΛΙΟΘΗΚΗ
Αρ. Είσευ. 2794

Violino 2^a

Sur ex Riviera

E. I. P.
ΜΟΥΣΙΚΗ ΒΙΒΛΙΟΘΗΚΗ
'Αρ. Μουσ. 2062
Διαμέρισμα Παιδείας - Βιβλίου /
'Αριθμ. Φακέλλου 4/11/11

Eis 4

ΜΟΥΣΙΚΗ ΒΙΒΛΙΟΘΗΚΗ

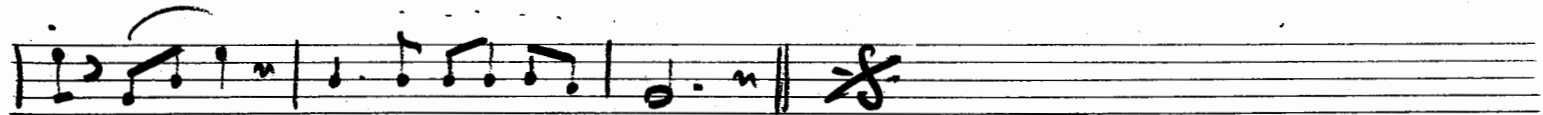
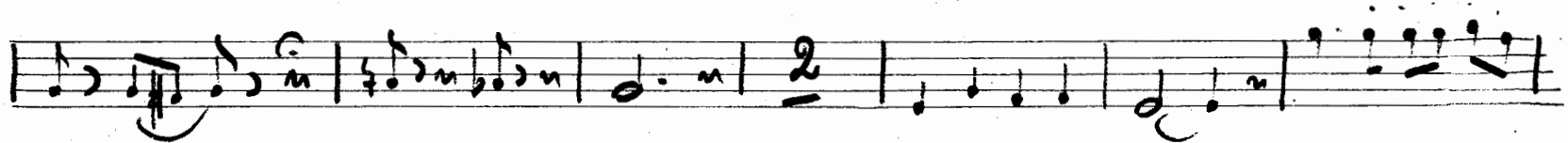
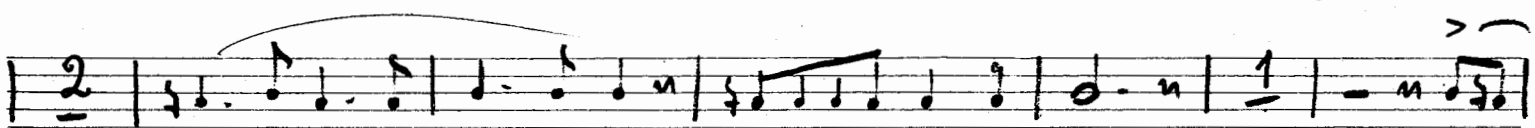
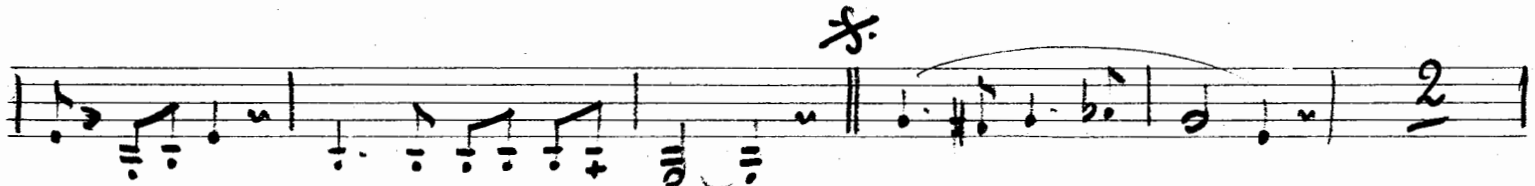

E.P.T. A.E.
ΜΟΥΣΙΚΗ ΒΙΒΛΙΟΘΗΚΗ
Αρ. Εισαγ. 2734

2

E. I. P.

ΜΟΥΣΙΚΗ ΒΙΒΛΙΟΘΗΚΗ

Αριθμ. Μητρώου 2562

Κατάστημα Πλατφόρμα Βιλαγιά

Δεσφ. Φωκίλλου

Viola

ΑΕΡΕ

Sur la Riviera

E.P.T. A.E.

ΜΟΥΣΙΚΗ ΒΙΒΛΙΟΘΗΚΗ

Αρ. Εισαγ. 2734

4

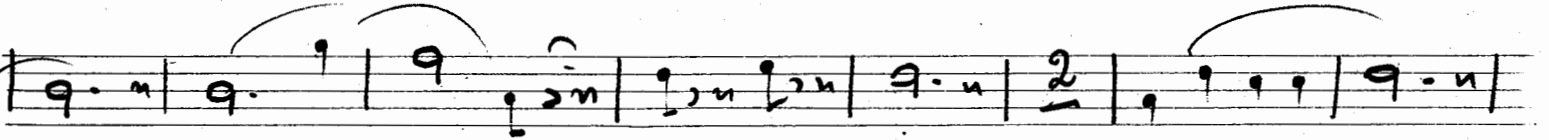
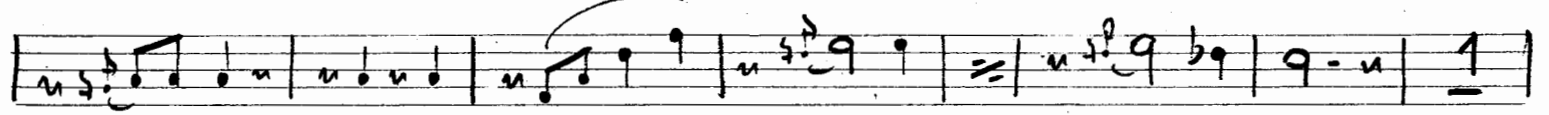
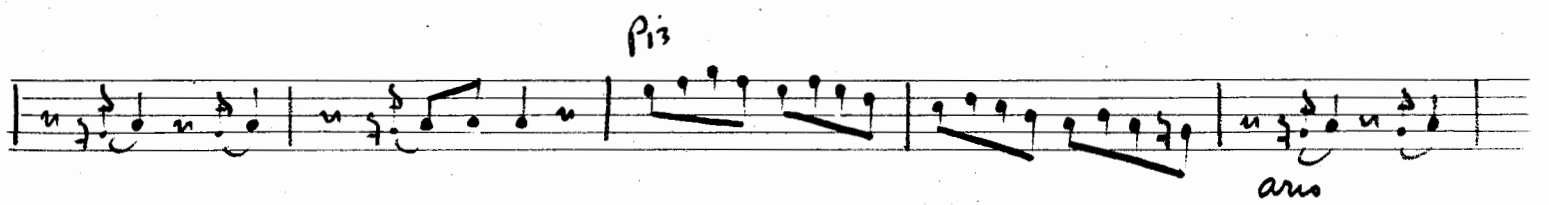
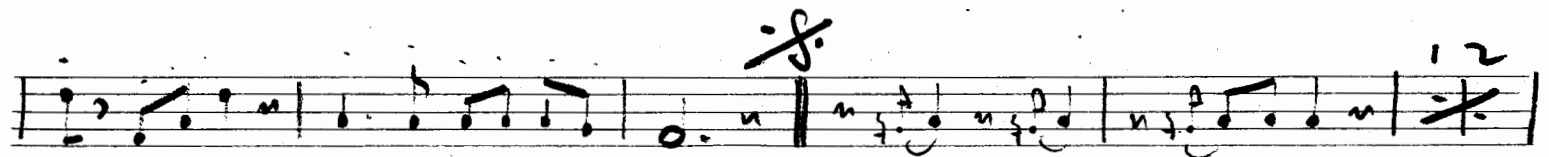

Cello

2

Sur la Riviera

ΜΟΥΣΙΚΗ ΒΙΒΛΙΟΘΗΚΗ

E. I. P.

ΜΟΥΣΙΚΗ ΒΙΒΛΙΟΘΗΚΗ

Αριθμ. Μητρώου 2562

Διαμέρισμα Παράρτημα Κρατικής Βιβλιοθήκης

Αριθμ. Φακέλλου 444

E.P.T. A.E.
ΜΟΥΣΙΚΗ ΒΙΒΛΙΟΘΗΚΗ
Αρ. Εισαγ. 2734

in 4

ff pi *pi*

Pis *Pn*

arco

2 1/2

