

Avant de mourir

Walhalla Nr. 603

Serenade

Spieldauer 3 Minuten

Flöte

G. Boulanger, Op. 17
bearbeitet von Karl Satow

2
pp
p
p *pp*
f
p *pp*

Aufführungsrecht vorbehalten

Copyright MCMXXVI by Ed. Bote & G. Bock, Berlin,
assigned to Associated Music Publishers, Inc., New York

Sender Athen

Avant de mourir

Serenade

Walhalla Nr. 603

Spieldauer 3 Minuten

E.P.T. A.E.
ΜΟΥΣΙΚΗ ΒΙΒΛΙΟΘΗΚΗ
Αρ. Εισαγ. 9269

Oboe

G. Boulanger, Op. 17
bearbeitet von Karl Satow

Anführungsrecht vorbehalten
Copyright MCMXXVI by Ed. Bote & G. Bock, Berlin,
assigned to Associated Music Publishers, Inc., New York

Eigentum der Verleger für alle Länder
Imprimé en Allemagne

E. & B.
19639

Ed. Bote & G. Bock, Berlin
Printed in Germany

Avant de mourir

Serenade

Spieldauer 3 Minuten

Walhalla Nr. 603

Klarinette in A

G. Boulanger, Op. 17
bearbeitet von Karl Satow

Aufführungsrecht vorbehalten

Copyright MCMXXVI by Ed. Bote & G. Bock, Berlin,
assigned to Associated Music Publishers, Inc., New York

Sender Athen

ΑΡΕΡΕ
ΜΟΥΣΙΚΗ ΒΙΒΛΙΟΘΗΚΗ

Avant de mourir

Serenade

Spieldauer 3 Minuten

Walhalla Nr. 603

Trompete in A

G. Boulanger, Op. 17
bearbeitet von Karl Satow

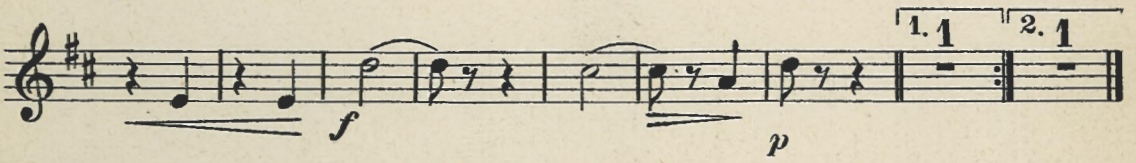
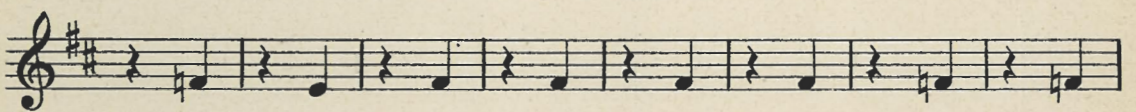
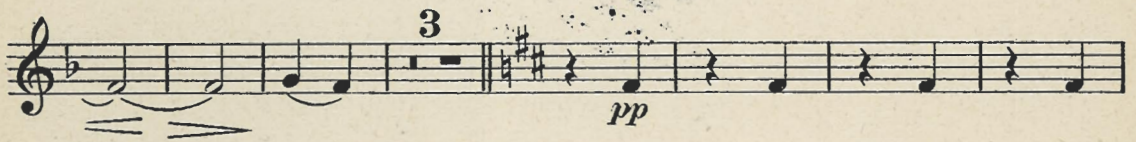
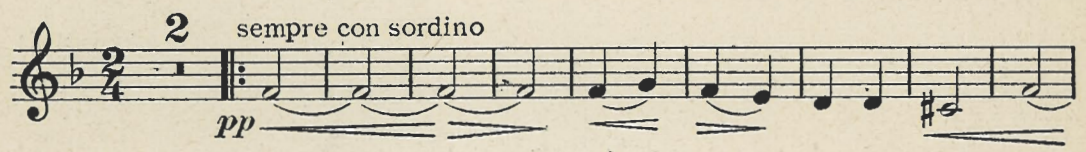

Aufführungsrecht vorbehalten

Copyright MCMXXVI by Ed. Bote & G. Bock, Berlin,
assigned to Associated Music Publishers, Inc., New York

Eigentum der Verleger für alle Länder
Imprimé en Allemagne

B. & E.
19639

Ed. Bote & G. Bock, Berlin
Printed in Germany

E.P.T. A.E.
ΜΟΥΣΙΚΗ ΒΙΒΛΙΟΘΗΚΗ
Αρ. Εισαγ. 2269.....

ΑΡΧΗ
ΜΟΥΣΙΚΗ ΒΙΒΛΙΟΘΗΚΗ

Avant de mourir

Serenade

Walhalla Nr. 603

Spieldauer 3 Minuten

Schlagzeug

G. Boulanger, Op. 17
bearbeitet von Karl Satow

Glocken

2 3 3 7

p

Trgl.

1 2 3 4 5 6 7

p

8 9 10 11 12 13 14

15 16 17 18 19 20 21

22 23 24 25 26

1. 1 2.

p *pp*

Aufführungsrecht vorbehalten
Copyright MCMXXVI by Ed. Bote & G. Bock, Berlin,
assigned to Associated Music Publishers, Inc., New York

Eigentum der Verleger für alle Länder
Imprimé en Allemagne

B. & B.
19639

Ed. Bote & G. Bock, Berlin
Printed in Germany

E.P.T. A.E.
ΜΟΥΣΙΚΗ ΒΙΒΛΙΟΘΗΚΗ
Αρ. Εισαγ. 2259.....

Avant de mourir

ΕΠΤΕ
ΜΟΥΣΙΚΗ ΒΙΒΛΙΟΘΗΚΗ

Walhalla Nr. 603

Serenade

Spieldauer 3 Minuten

Harmonium

G. Boulanger, Op.17
bearbeitet von Karl Satow

Aufführungsrecht vorbehalten
Copyright MCMXXVI by Ed Bote & G. Bock, Berlin,
assigned to Associated Music Publishers, Inc., New York

Eigentum der Verleger für alle Länder
Imprimé en Allemagne

B. & B.
19639

Ed. Bote & G. Bock, Berlin
Printed in Germany

E. I. P.

ΜΟΥΣΙΚΗ ΒΙΒΛΙΟΘΗΚΗ

Λοιπ. Μητρούου 2644
Γραμα *Diagora*
Αδ. Φακέλλου 538

A. E. P. T.
ΜΟΥΣΙΚΗ ΒΙΒΛΙΟΘΗΚΗ

Klavier

B. & B.

19639

8401000

E.P.T. A.E.
ΜΟΥΣΙΚΗ ΒΙΒΛΙΟΘΗΚΗ
Αρ Εισαγ. 2259

Berliner Merkantil- und Musikalien-Druckerei Hannes Helm, Berlin SW 68

Avant de mourir

Walhalla Nr. 603

Serenade Violine I

Spieldauer 3 Minuten

G. Boulanger, Op. 17
bearbeitet von Karl Satow

pizz. *p* arco *pp* *trm*

p *pp* *p* *pp* *f* *p* *pp*

1. pizz. 2. pizz.

Aufführungsrecht vorbehalten
Copyright MCMXXVI by Ed. Bote & G. Bock, Berlin,
assigned to Associated Music Publishers, Inc., New York

Sender Athen Avant de mourir

MOΥΣΙΚΗ ΒΙΒΛΙΟΘΗΚΗ

Walhalla Nr. 603

Serenade

Spieldauer 3 Minuten

Violine obligat

E.P.T. A.E.
MOΥΣΙΚΗ ΒΙΒΛΙΟΘΗΚΗ
Ap. Εισαγ. 2269.....

G. Boulanger, Op.17
bearbeitet von Karl Satow

Aufführungsrecht vorbehalten
Copyright MCMXXVI by Ed. Bote & G. Bock, Berlin,
assigned to Associated Music Publishers, Inc., New York

Eigentum der Verleger für alle Länder
Imprimé en Allemagne

B. & B.
19639

Ed. Bote & G. Bock, Berlin
Printed in Germany

Avant de mourir

Walhalla Nr. 603

Serenade

Spieldauer 3 Minuten

Violoncell

G. Boulanger, Op. 17
bearbeitet von Karl Satow

Aufführungsrecht vorbehalten

Copyright MCMXXVI by Ed. Bote & G. Bock, Berlin,
assigned to Associated Music Publishers, Inc., New York

Eigentum der Verleger für alle Länder
Imprimé en Allemagne

F. & B.
19639

Ed. Bote & G. Bock, Berlin
Printed in Germany

Sender Athen

Avant de mourir

E.P.T. A.E.
ΜΟΥΣΙΚΗ ΒΙΒΛΙΟΘΗΚΗ
Ap. Εισαγ. 2269

Walhalla Nr. 603

Serenade

Spieldauer 3 Minuten

Kontrabass

G. Boulanger, Op.17
bearbeitet von Karl Satow

pizz.

p *pp*

1 2 3 4 5 6 7

8 9 10 1

2 3 4 5 6 7 8

9 10 1. 2

f *p* *pp*

Aufführungsrecht vorbehalten

Copyright MCMXXVI by Ed. Bote & G. Bock, Berlin,
assigned to Associated Music Publishers, Inc., New York

Eigentum der Verleger für alle Länder
Imprimé en Allemagne

E. & B.

19639

Ed. Bote & G. Bock, Berlin
Printed in Germany