

ΕΥΡΩΠΑΪΚΗ  
ΕΚΔΟΣΗ

1931  
Abs  
909

Grabado en discos  
COLUMBIA por  
JORGE SEPULVEDA

# ESPAÑA DE MIS AMORES

PASODOBLE CANCIÓN

Letra, música y  
arreglo de  
Luis Araque

Sax: Alto 1.º

ALLEGRO

**Tpta: 2ª**  
**Tromb.**

**Tpta: 1ª**

**Soli.**

**sfz** **p** **sfz** **ff** **ff** **pp** **ff** **sfz**

¡LA 3.ª EDICIÓN DE ESTE FAMOSO PASODOBLE...

4231  
Jazz  
90%

Grabado en discos  
COLUMBIA por  
JORGE SEPULVEDA

# ESPAÑA DE MIS AMORES

PASODOBLE CANCIÓN

Letra, música y  
arreglo de  
Luis Araque

Sax: Tenor 2.º

ALLEGRO

cresc. ----- f do -----

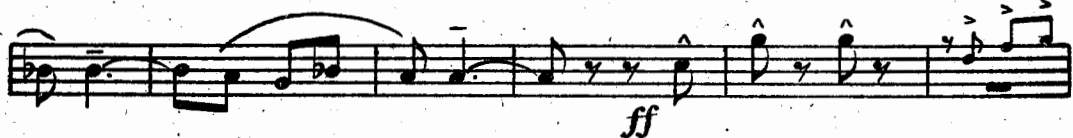
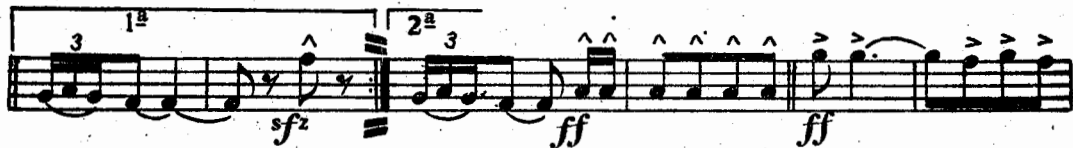
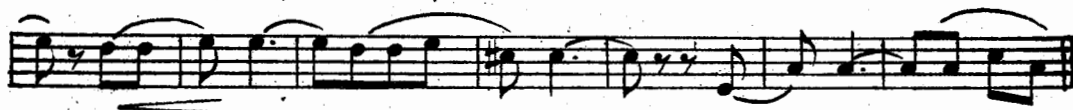
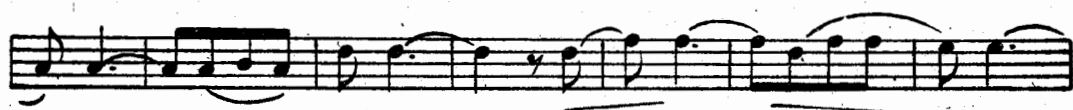
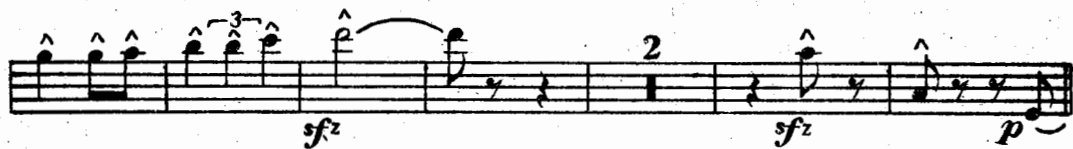

E.P.T. A.E.  
ΜΟΥΣΙΚΗ ΒΙΒΛΙΟΘΗΚΗ  
Αρ. Εισαγ. ... 1376... Α.

E. I. P.

ΜΟΥΣΙΚΗ ΒΙΒΛΙΟΘΗΚΗ

Διδασκ. Μουσικής

Διακρίματα

Αρχαία Οργανα

4231  
1022  
409

LA 3.º EDICION DE ES

# ESPAÑA DE

PASODOB

Grabado en discos «COLUMBIA»  
por JORGE SEPULVEDA

Sax: Alto 3.º

ALLEGRO

TE FAMOSO PASODOBLE...!

# MIS AMORES

E-CANCION

Letra, música y arreglo.  
LUIS ARAQUE

LUIS ARAQUE

E.P.T. A.E.  
ΜΟΥΣΙΚΗ ΒΙΒΛΙΟΘΗΚΗ  
Αρ. Εισαγ. 1376 Α

es el amigo incondicional  
de todas las orquestas

# TAKHES KAMPAΣ

Tr. 013-101

LA 3.ª EDICION DE EST

Grabado en discos «COLUMBIA»

por JORGE SEPULVEDA

ΑΟΥΣΙΚΗ ΒΙΒΛΙΟΘΗΚΗ

Αρ. 01. Μουσική

Αρ. 01. Μουσική

Αρ. 01. Μουσική

# ESPAÑA DE

PASODOBL

Trompetas 1ª y 3ª si B

ALLEGRO

Mute

Open. 1ª

1ª Solo.

Mute

FAMOSO PASODOBLE...!

E.P.T. A.E.  
ΜΟΥΣΙΚΗ ΒΙΒΛΙΟΘΗΚΗ  
Αρ. Εισαγ. 1376 Α

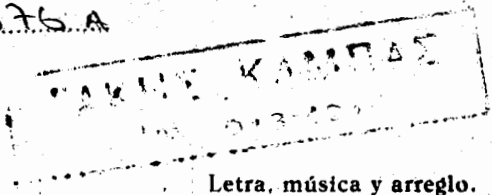

# MIS AMORES

-CANCIÓN

Letra, música y arreglo.  
**LUIS ARAQUE**

Open 2 | 1<sup>a</sup> | 2<sup>a</sup>

*sfz* *ff* *ff*

7 *ff*

*ff* *sfz*

Pen del: de voz

Los pasodobles de  
**LUIS ARAQUE**  
 traspasan TODAS LAS FRONTERAS  
 escuchándose en TODO EL MUNDO

LA 3.ª EDICION DE ESTE FAMOSO PASODOBLE

Letra, música y arreglo de Luis Araque

# ESPAÑA DE MIS AMORES

PASODOBLE CANCIÓN

ΤΑΚΗΣ ΚΑΜΠΑΣ

1.η 013-101

Grabado en discos COLUMBIA por JORGE SEPULVEDA

Trompeta 2.ª si B.

ALLEGRO

En discos «MONTILLA» L. P.,  
por LUIS ARAQUE y su Orquesta,  
con el cantor PEPE MIR.

# ESPAÑA DE MIS

PASODOBLE-CANCION

Piano.

para firmantes de ROSAS DE AUTORES

ALLEGRO

Agosto. M. Arce 3.  
Albuquerque. 1952  
L. P. 3.  
L. P. 3.

The third system of piano accompaniment maintains the established musical style. The right hand continues with rhythmic chordal figures, and the left hand provides harmonic support.

Voz Mu.chas ve.ces en la le.ja.ni.a

Copyright 1952 by LUIS ARAQUE, Ríos Rosas, 28 - MADRID (Spain)  
All right reserved. - Todos los derechos reservados en todo el mundo.

LA 3.ª EDICION DE ESTE FAMOSO  
T. 101 8+8-101

# SAMORES

ION

TAKINZ K...

Letra, música y arreglo.

LUIS ARAQUE

yo sentí hablar de la ma\_dre pa\_tria — y ma\_i-ca cre\_i-mos ver\_la

y mun\_ca — tan\_toa\_do\_rar\_la — sin em\_bar\_go

al pi\_sar tu sue\_lo — e\_res vie\_ja Es pa\_nia dulce en sue\_ño

¡Ay, pa\_is — de mis a\_mo\_res — que fe\_liz me sien\_toa

qui — yo — vi tus flo\_res —

yo ————— sus mu — je — res ————— tu ————— sol ar —

— dien — te ————— | Ay ... | Tpta: —————

Voz Es — pa\_ña — Es — pa\_ña mi\_a — Es — pa\_ña — de mis a —

— mo — res — Es — pa\_ña — Es — pa\_ña mi\_a — yo can — to —

a sus mu — je — res ————— yá las flo — res ————— de Anda — lu — ci\_a —

Es pa\_ña de mis a\_mo\_res 1<sup>a</sup> mo\_res (Orquesta) 2<sup>a</sup>

Voz Yo can.to a tus mu\_je\_res

yá las flo\_res de Anda.lu\_cía Es pa\_ña de mis a\_

mo\_res

Piano.

LA 3.ª EDICIÓN DE ESTE FAMOSO PASODOBLE

Grabado en discos  
COLUMBIA por  
JORGE SEPULVEDA

# ESPAÑA DE MIS AMORES

PASODOBLE CANCIÓN

Letra, música y  
arreglo de  
**Luis Araque**

Violín, Acordeón

**ALLEGRO**

Grabado en discos  
COLUMBIA por  
JORGE SEPULVEDA

# ESPAÑA DE MIS AMORES

PASODOBLE CANCIÓN

Letra, música y  
arreglo de  
Luis Araque

Bajo.

ALLEGRO

Tromb.

4831  
1952  
Columbia

Musical score for Trombone, featuring various dynamics (p, mf, sfz, f, ff) and articulations (accents, slurs, triplets). The score includes a vocal line with lyrics: "cen do".

Handwritten notes on the left margin: 4831, 1952, Columbia.