

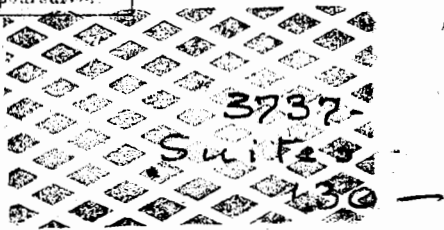

Toute reproduction  
par l'autographie ou  
la copie sera rigoureu-  
sement poursuivie

# IZÉYL

Suite d'Orchestre de Gabriel PIERNÉ

Transcription pour Petit Orchestre

par H. MOUTON

## FLÛTE

### I

#### A-Entrée du Roi

Allegro

8

Rit.

Largement

Un poco meno

#### B-Entrée des Princesses

Poco animato Htb.

FLÛTE

II

A-Introduction et Lamento

Allegretto  
P<sup>te</sup> Fl.

B-Sérénade à Izéyl

All<sup>o</sup> moderato

FLÛTE

3 *sol*  
*pte.* *p* 6  
Prenez la 6<sup>de</sup> Fl.

Beaucoup moins vite  
1 *Htb. solo*  
*p*

10 *Fl.*  
*pp*

Revenez au 1<sup>er</sup> T<sup>o</sup>  
11 8 1 *Htb. solo*

*Fl.*

*Fl.* 8  
*p*

*f* *p*

*f* *Solo* 4 *f*

Beaucoup moins vite  
*Hib.* *dim.* *mf* *Htb. solo*

*Htb. solo*

12 *Fl.*  
*pp*

*dim.* *mf* 1 3

E.P.T. A.E.  
ΜΟΥΣΙΚΗ ΒΙΒΛΙΟΘΗΚΗ  
Αρ. Εισαγ. 8797

E. I. P.  
ΜΟΥΣΙΚΗ ΒΙΒΛΙΟΘΗΚΗ  
Αριθμ. Μητρώου 143  
Διαμέρισμα Suite  
Αριθμ. Φωτέλλου 124

Toute reproduction  
par l'autographie ou  
la copie sera rigoureu-  
sement poursuivie

# IZÉYL

Suite d'Orchestre de Gabriel PIERNÉ

Transcription pour Petit Orchestre  
par H. MOUTON

3737  
Suite  
A - Entrée du Roi

## HAUTBOIS

### I

Allegro

Un poco meno

Poco animato

1<sup>o</sup> Tempo

2<sup>o</sup> Tempo

HAUTOIS

B-Entrée des Princesses  
Poco animato

1<sup>res</sup> Viol. Htb.

*pp*

**5** *très léger*

*pp*

*Animato*

*a Tempo*

II

A-Introduction et Lamento

*Allegretto*

*f*

*f*

*tr*

*Lento*

1 12 **6** 13

B-Sérénade à Izéyl

*All<sup>o</sup> moderato* Solo

*p*

**7**

*f* *p* *f* *p*

HAUTBOIS

Solo

*mf* *cresc.* *sf* *f* *dim.*

1

8

3

4

9

3

6

Beaucoup moins vite

Solo

*p* *molto espress.*

10

8

11

3

Revenez au 1<sup>o</sup> Tempo

5

1

*f* *p*

3

Beaucoup moins vite

Solo

*f* *dim.* *p* *espress.*

10

18

Toute reproduction  
par l'autographe ou  
la copie sera rigoureu-  
sement poursuivie

# IZÉYL

Suite d'Orchestre de Gabriel **PIERNÉ**

Transcription pour Petit Orchestre

par H. MOUTON

## 1<sup>re</sup> CLARINETTE

### I

#### A-Entrée du Roi

Allegro

En LA

Un poco meno

2 Poco animato

1<sup>o</sup> Tempo

1<sup>re</sup> CLARINETTE

B-Entrée des Princesses

Soli

*pp*

Htb à def.

**5** *pp* *très pp*

Animato

*mf* *pp* *ppp*

II

A-Introduction et Lamento

Allegretto Htb.

En LA

*f*

Solo

*mf*

*f* *tr* *sec* **1**

Lento 72 =  $\frac{1}{12}$

**6** **5**

*pp*

B-Sérénade à Izéyl

All<sup>o</sup> moderato

**6**

Solo

*p* *mf* *sf* 2<sup>e</sup> obligé

**7**

Solo

*mf* *p* **2**

**8** Solo

*poco cresc.*

1<sup>re</sup> CLARINETTE

3 *Velles* Cl. *p*

9 3 *p* 2

*p* Rit. 1

Beaucoup moins vite *pp*

10 *sempre* 11

2 1<sup>o</sup> Tempo 4

Solo *p*

*f*

*p* *f* *p*

2<sup>a</sup> obligé Solo *mf* Beaucoup moins vite

8 12 *pp*

Solo *pp* 2 *ppp*

II

A-Introduction et Lamento

Allegretto

B-Sérénade à Izéyl

All<sup>o</sup> moderato

Izeyl

Rasson

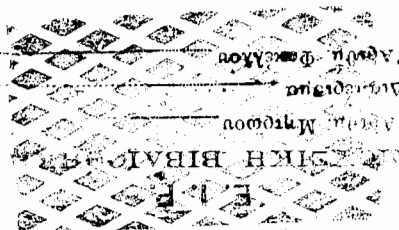
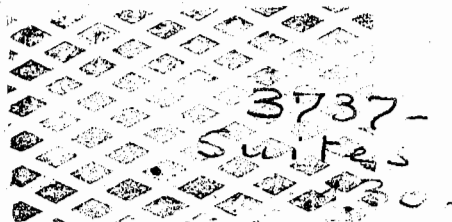

**E. I. P.**  
**ΜΟΥΣΙΚΗ ΒΙΒΛΙΟΘΗΚΗ**  
Αριθμ. Μητρώου 173  
Διαμέρισμα Suites  
Αριθμ. Κατέλλου 124

**E.P.T. A.E.**  
**ΜΟΥΣΙΚΗ ΒΙΒΛΙΟΘΗΚΗ**  
Αρ. Εισαγ. 8797.....

Toute reproduction par l'autographie ou la copie sera rigoureusement poursuivie

# IZÉYL

Suite d'Orchestre de Gabriel *PIERNÉ*

Transcription pour Petit Orchestre

par H. MOUTON

## BASSONS

**A-Entrée du Roi**  
Allegro

**I**  
Rit. Largement

*ff* *f sost.*

Un poco meno

*p* *sf*

**2** Poco animato

*pp* *p* *sf*

**1**

**3** 5

*p* *sf* *p* *sf*

**4**

*pp sost.*

**B-Entrée des Princesses**  
Poco animato

*pp*

**5**

Animato a Tempo

*pp* *mf* *pp subito*

II

A-Introduction et Lamento

Allegretto

B-Sérénade à Izéyl

All<sup>o</sup> moderato

Toute reproduction  
par l'autographie ou  
la copie sera rigoureu-  
sement poursuivie

# IZÉYL

Suite d'Orchestre de Gabriel PIERNÉ

Transcription pour Petit Orchestre

par H. MOUTON

## CORS

### I

#### A-Entrée du Roi

En FA

Allegro

ff

Rit. à 2

Largement

Un poco meno.

3

1

2

2

2<sup>e</sup> Cor pp

2

Poco animato 1<sup>o</sup> Tempo

5

6

3

5

2<sup>e</sup> Cor pp

1

4

4

pp sost.

B-Entrée des Princesses

Poco animato

1<sup>er</sup>

4

5

6

II

A-Introduction et Lamento

En FA *Allegretto* *Lento*

4 5 6 12 13

*p*

B-Sérénade à Izéyl

*All<sup>o</sup> moderato* *Hrb.* *Cors*

7 8 19 22

*p*

*poco cresc.* *2<sup>e</sup> Cor.*

5 9 11

*p*

*Rit.* *Beaucoup moins vite.* *1<sup>re</sup> Cor.*

*pp*

*10*

*pp*

*11*

*pp*

*Tempo I<sup>o</sup>* *Cl. solo*

1 31

*Beaucoup moins vite* *Cor*

*pp*

*12*

*pp*

*pp* *pppp*

*pp* *pppp*

Toute reproduction  
par l'autographie ou  
la copie sera rigoureu-  
sement poursuivie

# IZÉYL

Suite d'Orchestre de Gabriel PIERNÉ

Transcription pour Petit Orchestre  
par H. MOUTON

3737  
Suite

## CORNETS

### I

#### A-Entrée du Roi

Allegro

En LA

Poco meno 1

Poco animato 2

1<sup>ers</sup> Vons Corn.

B-Entrée des Princesses

Poco animato 5

CORNETS

II

A-Introduction et Lamento

Allegretto Lento

En LA 

B-Sérénade à Izéyl

All<sup>o</sup> moderato Fl. 

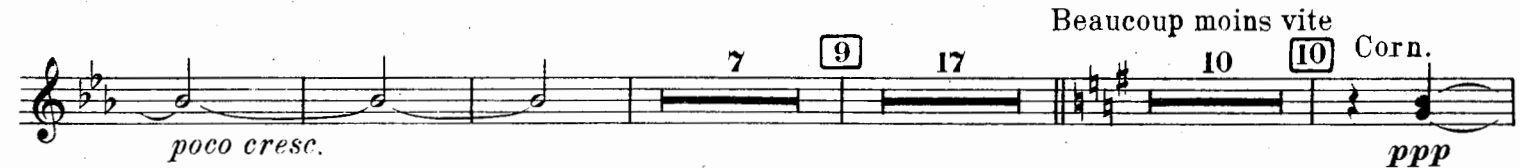

Beaucoup moins vite Corn. 

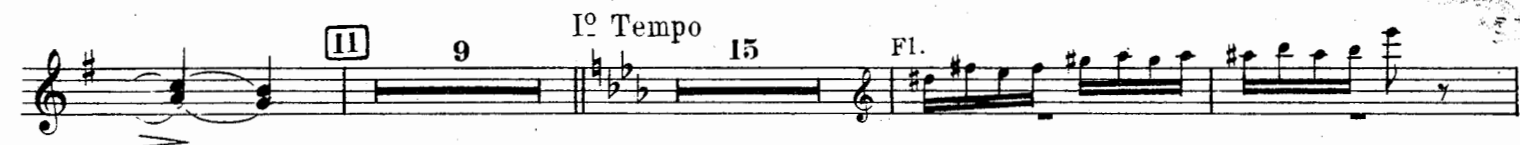

1<sup>o</sup> Tempo Fl. 

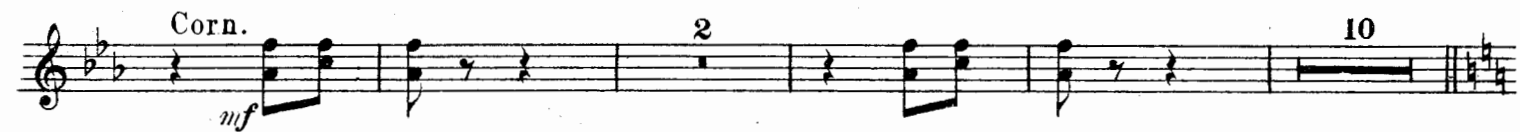
Corn. 

Beaucoup moins vite Cornets. 

à déf. de Cors 

Toute reproduction  
par l'autographie ou  
la copie sera rigoureu-  
sement poursuivie

# IZÉYL

Suite d'Orchestre de Gabriel PIERNÉ

Transcription pour Petit Orchestre

par H. MOUTON

E.P.T. A.E.  
ΜΟΥΣΙΚΗ ΒΙΒΛΙΟΘΗΚΗ  
Ἀρ. Επιστ. 8793

3737-  
Suite  
130

## TROMBONE

### I

#### A-Entrée du Roi

Allegro

Rit. Largement

#### B-Entrée des Princesses

Poco animato

Poco animato

### II

#### A-Introduction et Lamento

Allegretto

Lento

#### B-Sérénade à Izéyl

All<sup>o</sup> moderato

Beaucoup moins vite

1<sup>o</sup> Tempo

Beaucoup moins vite

2  
c 2 e 1

Grande Sonate et Symbales

3737-  
Suite  
130-

E. I. P.  
ΜΟΥΣΙΚΗ ΒΙΒΛΙΟΘΗΚΗ  
Αριθμ. Μητρώου 173  
Διαμέρισμα Suite  
Αριθμ. Φωκέλλου 124

E.P.T. A.E.  
ΜΟΥΣΙΚΗ ΒΙΒΛΙΟΘΗΚΗ  
Αρ. Εισαγ. 2797

Toute reproduction par l'autographie ou la copie sera rigoureusement poursuivie

# IZÉYL

Suite d'Orchestre de Gabriel PIERNÉ

Transcription pour Petit Orchestre

par H. MOUTON

## GROSSE CAISSE ET CYMBALES (jouant le Triangle et le Tambour de Basque)

A-Entrée du Roi  
Allegro

I

Cymb. Rit. Largement

G.C<sup>se</sup> **ff** *mf* avec la Mailloche

Prenez le Trg. **f**

Un poco meno

Trg. *p* *tr*

Prenez la G.C<sup>se</sup> **1** G.C<sup>se</sup> **2** *pp*

**1** **2** Poco animato **5** **2** *p*

Cymb. mailloche **3** **5** Trg. **1** *pp*  
Prenez le Trg. Prenez la Cymb.

B-Entrée des Princesses

**4** Cymb. mailloche **4** **5** **7** *pp* Poco animato

GROSSE CAISSE ET CYMBALES

II

A-Introduction et Lamento

Allegretto

B-Sérénade à Izéy1

Lento

All<sup>o</sup> moderato

Beaucoup moins vite

Tamb. de Basque

Toute reproduction  
par l'autographie ou  
la copie sera rigoureu-  
sement poursuivie

# IZÉYL

Suite d'Orchestre de Gabriel PIERNÉ

Transcription pour Petit Orchestre  
par H. MOUTON

## TIMBALES

### I

#### A-Entrée du Roi

Allegro

Rit. Largement

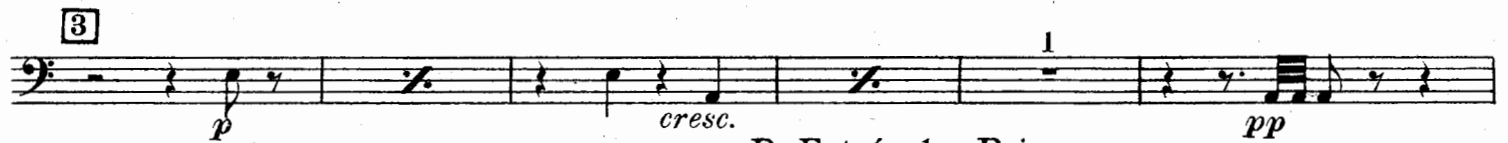
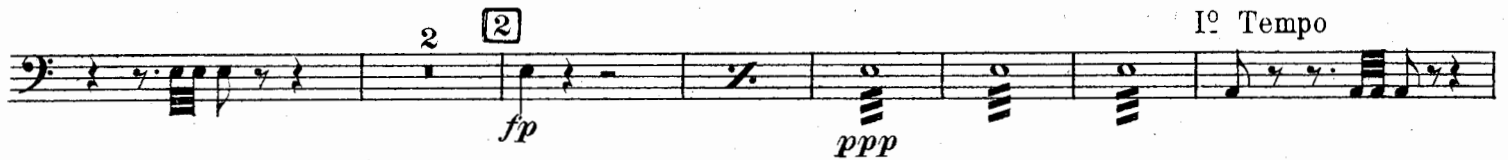
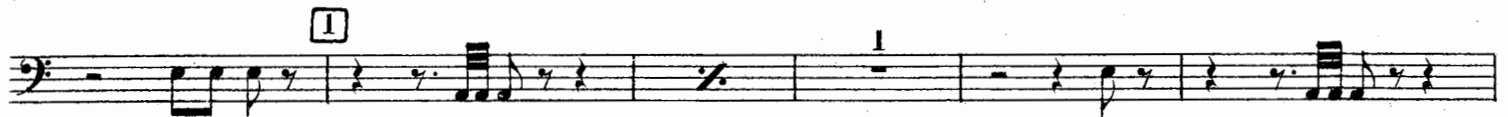
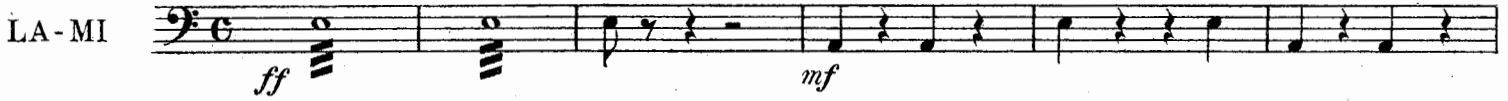

#### B-Entrée des Princesses

Poco animato

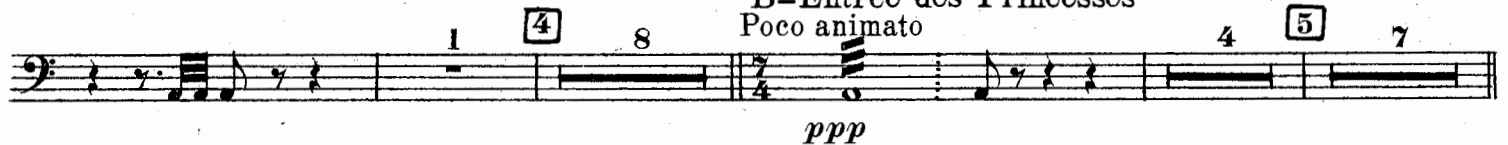

### II

#### A-Introduction et Lamento

Allegretto

#### B-Sérénade à Izéyl

Allº moderato

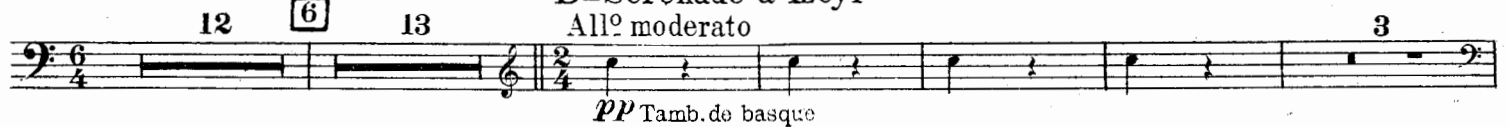

TIMBALES

Timb. 1 Tamb. de Basque

4 7 2 Timb. 2 6

*pp* *p* *pp* *p*

1 3 1

*mf* *p*

8 Tamb. de Basque 2 3 4 5 6 7 8 7

Beaucoup moins vite 9 17 Tamb. de Basque 2 3 4 5 6 7 8

*pp*

9 10 10 Timb. 2 3 4 5 6 7

*pp*

8 9 11 10 11 12 13 14 15 16

Revenez au 1<sup>o</sup> Tempo 5 11

*p* *pp*

2 6 1

*p* *pp* *p* *mf*

Beaucoup moins vite 8 12 2 3 4 5 6 7 8

*pp*

9 10 11 12 13 14 15 2

*ppp*

Izéyl

10110

Μουσική για το κηρύττο κρούση μουσική

Μα κληρονομία 8/6

*[Handwritten signature]*

6/XII/28

E. I. P.

ΜΟΥΣΙΚΗ ΒΙΒΛΙΟΘΗΚΗ

Αριθμ. Μητρώου 143

Διαμέρισμα

Αριθμ. Φακέλλου 124

E.P.T. A.E.

ΜΟΥΣΙΚΗ ΒΙΒΛΙΟΘΗΚΗ

Αρ. Εισαγ. 8793

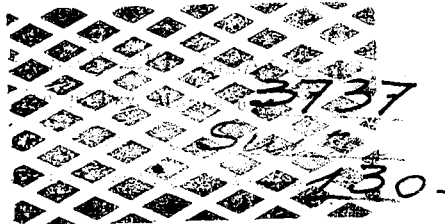

Toute reproduction par l'autographie ou la copie sera rigoureusement poursuivie

# IZÉYL

Suite d'Orchestre de Gabriel **PIERNÉ**

G<sup>de</sup> et P<sup>te</sup> Fl.  
Hautb.  
2 Cl. La  
Basson  
2 Cors Fa  
2 Cornets La  
Trombone  
Timbals  
Batterie  
Quintette

Transcription pour Petit Orchestre  
par H. MOUTON

## PIANO CONDUCTEUR

### A - Entrée du Roi

### I

**PIANO**

Velle Vons Div. tr

Rit. Quat. unis. f sost.

Allegro Cl. Cornets 6 6 Largement

Timb. Cors Cuijres ff

ff

Cordes pizz. Un poco meno ♩=58 Fl. cresc.

Fl.

cresc. sf sf

Bois p<sup>st.</sup>

Velle C.B. pizz.

sf sf cresc. dim.  
Vclle C.B. pizz.

Htb. tr. Cl. Htb. Cl. Fl.  
Poco più animato

Ht. 1<sup>o</sup> Tempo Alt. Vclles C.B. Vclles C.B.

sf sf

Fl. tr. Cl. Htb. Htb. Cl. Fl.  
mf p

B-Entrée des Princesses  
Poco animato  
(Quatuor sourdines)

Bois

Cordes

a Tempo

(Le quatuor ôte les sourdines)

A-Introduction et Lamento

II

Fl.  
Cl.  
Basson  
mf  
Allegretto ♩=92  
f  
Htb.  
Fl.  
tr  
1<sup>er</sup> et 2<sup>me</sup> VOLS  
Lento ♩=72  
Cordes sourdines  
pp  
Violon Solo  
6  
pp  
pp

B-Sérénade à Izéyi

Htb. Solo

All<sup>o</sup> moderato ♩=92

*p*

Cl.

Fl. Htb. Fl. Fl.

*p*

Bon

Htb. Fl. Htb. Cordes

*f*

7

Vclln

*p* *f* *p*

*mf* *Piano*

Fl. Htb. Cl.

*mf* *f* *dim.* *mf*

*sf*

C.B.

Hrb. Fl. Hrb. Fl.

Cl. Fl.

8

Vclles

Fl. 1<sup>re</sup> Viol

9

1<sup>re</sup> Viol

Htb. Fl. Htb. Fl.

Revenez au 1<sup>o</sup> Tempo ♩=92

Fl. *p*

Cordes unis *f*

Vclles 1<sup>o</sup> Vcll *mf* *cresc.*

Fl. Htb. Cl. *f* *dim.* *mf*

Htb. solo  
*p espress.*  
 Beaucoup moins vite ♩=56  
*p*

1<sup>er</sup> Violon in 8<sup>va</sup>  
*pp*  
 [12]  
*pp*

Cl.

Fl. *mf* 1<sup>er</sup> Violon *ppp*  
*ppp*

Toute reproduction par l'autographie ou la copie sera rigoureusement poursuivie

# IZÉYL

Suite d'Orchestre de Gabriel PIERNÉ

G<sup>de</sup> et P<sup>te</sup> Fl.  
Hautb.  
2 Cl. La  
Basson  
2 Cors Fa  
2 Cornets La  
Trombone  
Timbales  
Batterie  
Quintette

Transcription pour Petit Orchestre  
par H. MOUTON

## 1<sup>ers</sup> VIOLONS (CONDUCTEUR)

**A - Entrée du Roi**

**I**

Allegro *1<sup>ers</sup> Violons Div.* *tr.* *ff* *Rit. Unis* *Largement* *sost.*

*B<sup>ses</sup>*

*Un poco meno* *pizz.* *p* *cresc.*

*Timb.* *Velle*

**1** *sf* *sf* *cresc.* *dim.*

**2** *Un peu plus animé*

*(arco)* *f* *à déf de Htb* *tr.* *Cl.* *Htb.* *Cl.* *Fl.* *mf*

*sf* *cresc.* *f*

*Htb.* *1<sup>o</sup> Tempo* *pizz. sempre* *sf* *f*

3

4

B-Entrée des Princesses

Poco animato

Bois

5

Animato

a Tempo

A-Introduction et Lamento

II

Allegretto  
pizz. *f* Fl. arco 7 Cl. arco pizz. *mf*

Htb. *f* Fl. *f* tr. mettez les sourdines pizz. *f sec.*

1<sup>er</sup> V<sup>on</sup> solo Lento ♩ = 72 arco  
1<sup>ers</sup> V<sup>ons</sup> Lento ♩ = 72 arco *p et bien chanté*  
*pp*

Unis *pp* *pp subito*

B-Sérénade à Izéyl

All<sup>o</sup> moderato

pizz.

Htb. solo

*pp* en alternant ôtez les-sourdines

Fl. Htb. Fl. 1<sup>ers</sup> V<sup>ons</sup> Fl. 8<sup>va</sup>  
pizz.

Htb. Fl. Htb. 2<sup>ds</sup> V<sup>ons</sup> arco pizz.

7 1<sup>ers</sup> Vons arco  
*f*

Htb. *mf* *cresc.*

Fl. Htb. *dim.* Cl. Htb. *pizz. pp*

Fl. Htb. Fl.

8 Cl. Fl. *p* *pizz. sempre* *poco cresc*

Cl. *dim.*

9 Fl. 1<sup>er</sup> von arco *p* *espress.*

Bois 2<sup>ds</sup> Vons *pizz.* 1<sup>er</sup> von arco

Rit. *pp* *Beaucoup moins vite* *molto espress.* *vp* en alternant mettre les sourdines

1ers VIOLONS

10 arco *p*

11 Htb. *dim.* otez les sourdines *espr.* 1er Violon solo

Revenez au 1<sup>o</sup> Tempo ♩ = 92 Htb. *pp* pizz.

F1. Htb. F1.

F1. Htb. arco

F1. arco *f* pizz.

F1. *f* *mf* *cresc.*

F1. Htb. Cl. *sf* *dim.*

Beaucoup moins vite Htb. *pp* pizz. en alternant mettez les sourdines

12 Violon solo arco *p*

8

Cl. F1. 1ers Violons *mf* *PPPP*

B-Entrée des Princesses

Poco animato

*pp* en alternant mettez les sourdines

5 *pp*

Animato  
*cresc.*

a Tempo  
Cl.  
*pp* *ppp* ôtez les sourdines

II

A-Introduction et Lamento

Allegretto

*f* pizz.

1 1

3 mettez les sourdines *f sec* pizz.

Lento  $\text{♩} = 72$   
arco *ppp*

6

*pp subito*

2/4

B.-Sérénade a Izéy1

All<sup>o</sup> moderato

Cl. à déf.

2<sup>ds</sup> Violons

Cl.

Cl.

Beaucoup moins vite

mettez les sourdines

2<sup>ds</sup> VIOLONS

10 arco *p*

11 *dim.* Cors à déf.

Revenez au 1<sup>er</sup> Mouvt

pizz. *pp*

à déf. de Cl. arco 2<sup>ds</sup> Violons pizz. *pp*

arco pizz. arco *f*

Cl. *mf* *crese.*

Beaucoup moins vite

*sf* pizz. *mf* pizz. *pp* en alternant mettez les sourdines

12 *p*

pizz. arco *ppp* *ppp* *pppp*

ALTOS

B. Entrée des Princesses

Poco animato

Animato

a Tempo

II

A. Introduction et Lamento

Allegretto

ALTOS

B. Sérénade à Izéyl

All<sup>o</sup> moderato

Cl.  
Alt. pizz.  
ôtez les sourdines  
p  
pp  
arco  
pizz.  
7 arco  
f  
mf  
cresc.  
pizz.  
sf  
p  
pp  
arco  
pizz.  
8  
poco cresc.  
dim.  
9  
pp  
arco  
p  
pizz.  
2  
3 Rit.  
4  
pp

Beaucoup moins vite  
à déf. de Cors

pp  
arco  
mettez les sourdines

ALTOS

10 *p*

11 *Revenez au 1<sup>o</sup> T<sup>o</sup>*  
8 *ôtez les sourdines*

*pizz.* 2 3 4 *pp*

*arco* *pp*

*pizz.* *arco* *f*

*f*

*mf* *crese.* *sf*

*pizz.* *p* *Beaucoup moins vite*  
*à déf. de Cors* *arco*

12 *Alt. arco* *p*

*pizz.* *arco* *ppp* *pppp*

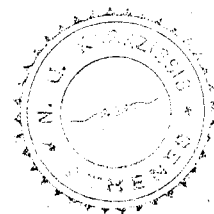

Toute reproduction  
par l'autographie ou  
la copie sera rigoureu-  
sement poursuivie

# IZÉYL

Suite d'Orchestre de Gabriel PIERNÉ

Transcription pour Petit Orchestre  
par H. MOUTON

## VIOLONCELLES

### I

A - Entrée du Roi  
Allegro

Rit. Largement

VIOLONCELLES

4  
Velles pizz. *p* *pp ma sost.*

B. Entrée des Princesses

Poco animato (♩ = 69) pizz. mettez les sourdines *pp*

5 *pp*

Animato *cresc.*

a Tempo 1<sup>er</sup> solo. *pizz.* Fl. *ppp* ôtez les sourdines

II

A. Introduction et Lamento

Allegretto

*f* *f* *mf*

Lento à déf d'Alt. *f sec* mettez la sourdine *pp arco*

6 1<sup>er</sup> Velle solo arco *p et bien chanté* *sempre cresc.*

Unis *pp subito* ôtez les sourdines

VIOLONCELLES

B. Sérénade à Izéyl

All<sup>o</sup> moderato

pizz.  
C.B. pizz.  
2  
3  
4  
5  
6  
7 arco  
f  
mf  
cresc.  
Alt.  
pizz.  
mf  
p  
C.B. pizz.  
8 arco  
p poco cresc.  
p espress.  
9 pizz.  
C.B. pizz.

VIOLONCELLES

Beaucoup moins vite

1<sup>e</sup> 1<sup>re</sup> arco

*pp*  
les autres pizz.

pizz. Revenez au 1<sup>er</sup> Mouvt

2 3 4

C.B. pizz.

*p*

arco

*f*

*f*

Alt.

*cresc.* *sf*

Beaucoup moins vite

1<sup>e</sup> 1<sup>re</sup> arco

les autres pizz.

*dim.* *p*

arco

*pppp*

Toute reproduction par l'autographie ou la copie sera rigoureusement poursuivie

# IZÉYL

Suite d'Orchestre de Gabriel *PIERNÉ*

Transcription pour Petit Orchestre

par H. MOUTON

## CONTREBASSES

### A - Entrée du Roi

I

Allegro

*ff*

Un poco meno

*pizz. p*

1

2

3

2

3

1

2

1<sup>o</sup> Tempo

*p*

1

1

3

*cresc.*

*sf*

*p*

4

*p*

arco

*pp ma sost.*

### B - Entrée des Princesses

Poco animato

4

5

*pizz.*

*pp*

*pp*

a Tempo

*pp*

CONTREBASSES

II

A - Introduction et Lamento  
Allegretto

4 pizz. mf f 3

1 Lento 72= 12 6 10 1<sup>er</sup> Vols C.B. pp pizz.

B - Sérénade à Izéyl

All<sup>o</sup> moderato

2 3 4 5 6 7 8 9 10 1 2 3  
pizz. p

4 7 12 Fl. Htb. C.B. pizz. p

2 3 4 5 6 7 1 8 p poco cresc.

9 2 3 4 5 6

7 8 9 10 Rit. Beaucoup moins vite

3 4 5 6 7 8 9 10 10 11 12 13 14 15 16

17 18 19 11 20 21 22 23 24 25 26 Revenez au 1<sup>er</sup> Mouvt

Tempo I<sup>o</sup>

2 3 4 5 6 7 8 1 2 3 4

12 Fl. Htb. C.B. p pizz. Beaucoup moins vite

3 4 5 6 7 8 9 12 10 11 12 13 14 15

16 17 18 19 20 21 22 23 24 arco PPPP

ΕΘΝΙΚΟΝ ΔΡΑΜΑΤΙΚΟΝ ΘΕΑΤΡΟΝ  
ΜΟΥΣΙΚΗ ΒΙΒΛΙΟΘΗΚΗ

ΜΟΥΣΙΚΗ ΒΙΒΛΙΟΘΗΚΗ  
Αριθμ. Τεκμ. Μεταγραφών 3737  
Αριθμ. Βιβλίου 130  
Συντάκτης  
Αριθμ. Λεξικού 45

G. Pierné.

Jeûyl (suite d'orchestre)

Partition	-
Piano	1
Harmon.	-
Arpa	-
Violin I	1
" II	1
" Ob.	-
Viola	1
Cello	1
Cont. Bassi	1
Flauti	1
Oboi	1
Clarini	2
Fagotti	1
Corni	1
Trambe	1
Tramtoni	1
Batterie	2
Saxoph.	-