

Flauto

A E P E
ΜΟΥΣΙΚΗ ΒΙΒΛΙΟΘΗΚΗ

Nun me Sceta

E.P.T. A.E.
ΜΟΥΣΙΚΗ ΒΙΒΛΙΟΘΗΚΗ
Αρ. Εισαγ. 9253

Clarino

Λ Ε Ρ Ε
ΜΟΥΣΙΚΗ ΒΙΒΛΙΟΘΗΚΗ

Nun me Sceta

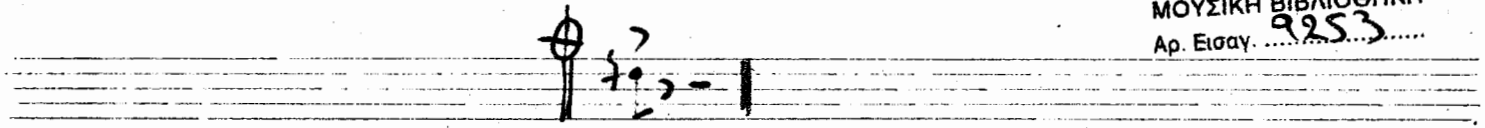
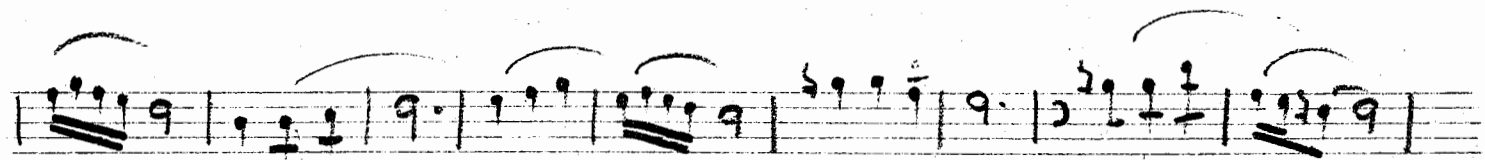
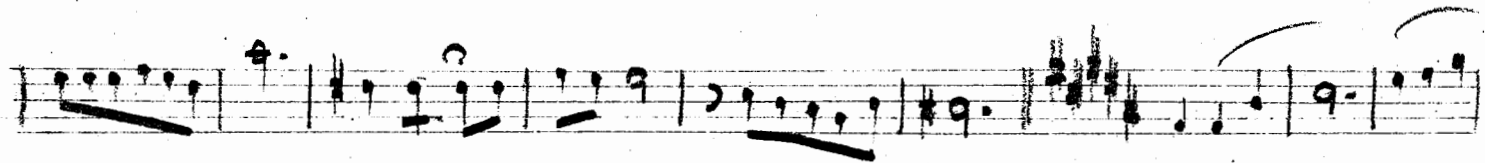
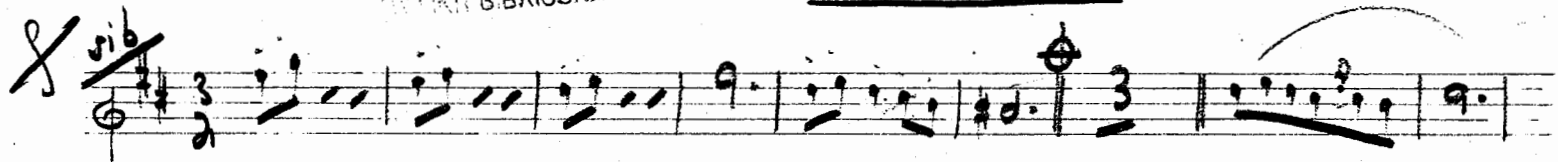

E.P.T. A.E.
ΜΟΥΣΙΚΗ ΒΙΒΛΙΟΘΗΚΗ
Αρ. Εισαγ. 9253.....

Α Ε Ρ Ε
ΜΟΥΣΙΚΗ ΒΙΒΛΙΟΘΗΚΗ

Fagotto

Nun me Scket

f

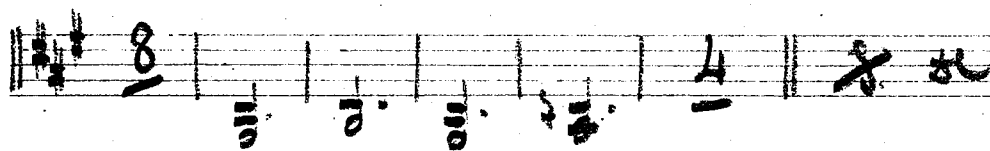

E.P.T. A.E.
ΜΟΥΣΙΚΗ ΒΙΒΛΙΟΘΗΚΗ
Αρ. Εισαγ. 9253.....

Comi

Nun me Jceta

Λ Ε Ρ Ε
ΜΟΥΣΙΚΗ ΒΙΒΛΙΟΘΗΚΗ

Ε.Ρ.Τ. Α.Ε.
ΜΟΥΣΙΚΗ ΒΙΒΛΙΟΘΗΚΗ
Αρ. Εισαγ. 9253.....

Tronba

Non me sceta

f sib

Sordina

Α Ε Ρ Ε
ΜΟΥΣΙΚΗ ΒΙΒΛΙΟΘΗΚΗ

8 γορ'is

E.P.T. A.E.
ΜΟΥΣΙΚΗ ΒΙΒΛΙΟΘΗΚΗ
Αρ. Εισαγ. **9253**

Trombone

Nun me Seck

ΒΙΒΛΙΟΘΗΚΗ

f

E.P.T. A.E.
ΜΟΥΣΙΚΗ ΒΙΒΛΙΟΘΗΚΗ
Αρ. Εισαγ. 9253

Batens

Non me Sceta

glock

Α Ε Ρ Ε
ΜΟΥΣΙΚΗ ΒΙΒΛΙΟΘΗΚΗ

Plats

Αρπα

Nun me sceta

E.P.T. A.E.
ΜΟΥΣΙΚΗ ΒΙΒΛΙΟΘΗΚΗ
Αρ. Εισαγ. 9253

~~X~~

~~Πο 6~~

1. Vieino A

Nun me seta

f.

ΕΡΕ
ΜΟΥΣΙΚΗ ΒΙΒΛΙΟΘΗΚΗ

E.P.T. A.E.
ΜΟΥΣΙΚΗ ΒΙΒΛΙΟΘΗΚΗ
Αρ. Εισαγ. ...9253...

1: Violino B

Nun me sceta

Α Ε Ρ Ε
ΜΟΥΣΙΚΗ ΒΙΒΛΙΟΘΗΚΗ

Pis

ans

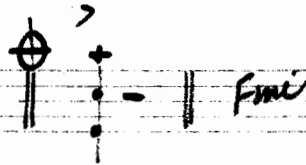
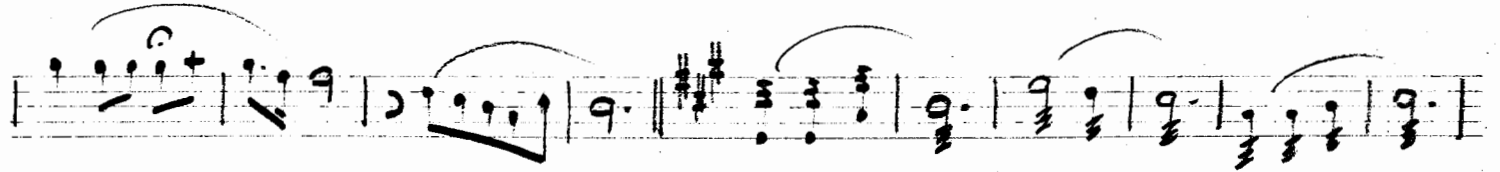

E.P.T. A.E.
ΜΟΥΣΙΚΗ ΒΙΒΛΙΟΘΗΚΗ
Αρ. Εισαγ. 9253

Violino 2:

*.

Α Ε Ρ Ε
ΜΟΥΣΙΚΗ ΒΙΒΛΙΟΘΗΚΗ

Num me seeta

Pis

E.P.T. A.E.
ΜΟΥΣΙΚΗ ΒΙΒΛΙΟΘΗΚΗ
Αρ. Εισαγ. 9253.....

Viola

Α Ε Ρ Ε
ΜΟΥΣΙΚΗ ΒΙΒΛΙΟΘΗΚΗ

Μην με Σεeta

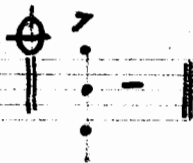
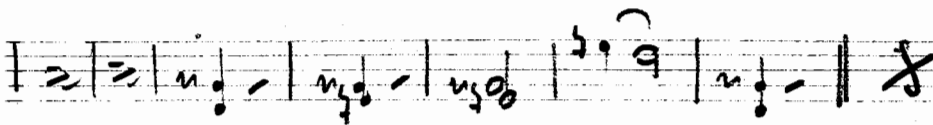
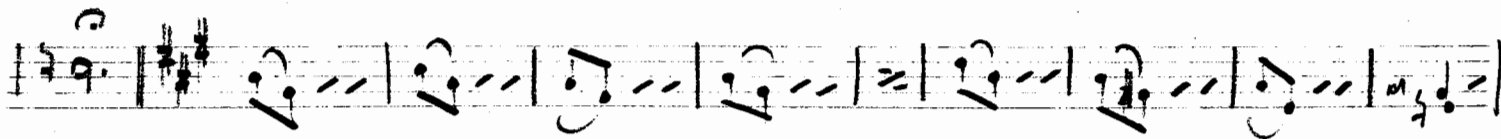
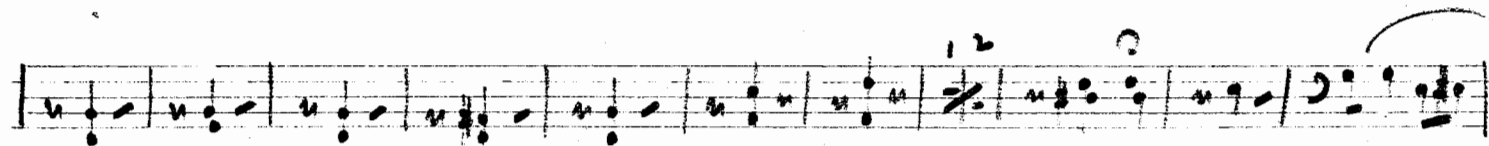
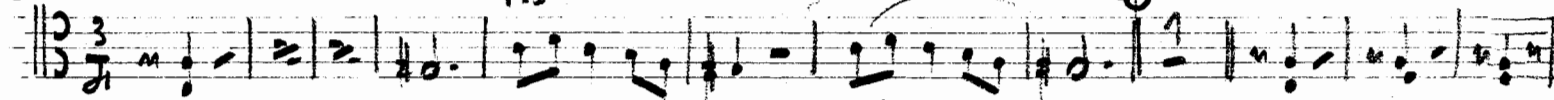

E.P.T. A.E.
ΜΟΥΣΙΚΗ ΒΙΒΛΙΟΘΗΚΗ
Αρ. Εισαγ. 9253.....

Cello

ΚΕΡΕ
ΕΚΔΟΣΗ

Nun me Seta

f *Pis*

Pis

am

E.P.T. A.E.
 ΜΟΥΣΙΚΗ ΒΙΒΛΙΟΘΗΚΗ
 Αρ. Εισαγ. ...9253...

