

Flauto

Amoureuse Ballade

N^o 6

Valse n^o 1

A E P E
ΜΟΥΣΙΚΗ ΒΙΒΛΙΟΘΗΚΗ

E.P.T. A.E.
ΜΟΥΣΙΚΗ ΒΙΒΛΙΟΘΗΚΗ
Αρ. Εισαγ. ... 9735 ...

Oboe

Amoureuse Ballade

Α Ε Ρ Ε
ΜΟΥΣΙΚΗ ΒΙΒΛΙΟΘΗΚΗ

Yabe 14 1

Fine

6

E.P.T. A.E.
 ΜΟΥΣΙΚΗ ΒΙΒΛΙΟΘΗΚΗ
 Αρ. Είσευ. 9735

Clarino

6

Amoureuse Ballade

Α Ε Ρ Τ
ΜΟΥΣΙΚΗ ΒΙΒΛΙΟΘΗΚΗ

Vahin vib

Fine

E.P.T. A.E.
ΜΟΥΣΙΚΗ ΒΙΒΛΙΟΘΗΚΗ
Αρ. Είσοδ. 3795

Fagotto

6

Amoureuse Ballade

Valse in 7

Α Ε Ρ Ε
ΜΟΥΣΙΚΗ ΒΙΒΛΙΟΘΗΚΗ

Fine

Ε.Ρ.Τ. Α.Ε.
ΜΟΥΣΙΚΗ ΒΙΒΛΙΟΘΗΚΗ
Αρ. Εισαγ. 3795.....

Corn

Amoureuse Balade

6

Take in 1

Α Ε Ρ Ε
ΜΟΥΣΙΚΗ ΒΙΒΛΙΟΘΗΚΗ

Fine

Solo

E.P.T. A.E.
ΜΟΥΣΙΚΗ ΒΙΒΛΙΟΘΗΚΗ
Αρ. Εισαγ. 3795.....

Jumbo (6) Amoureuse Balade

A E P E

ΜΟΥΣΙΚΗ ΒΙΒΛΙΟΘΗΚΗ

Valse m/1
1/16

Sordina

Fine

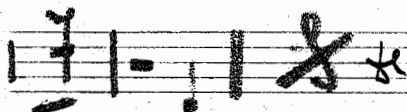
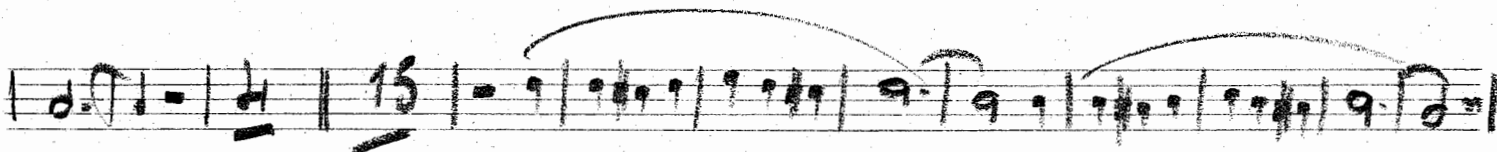
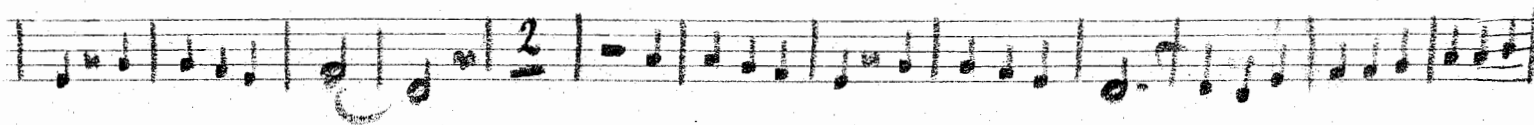
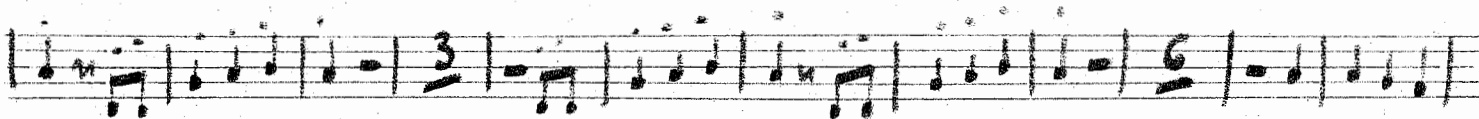
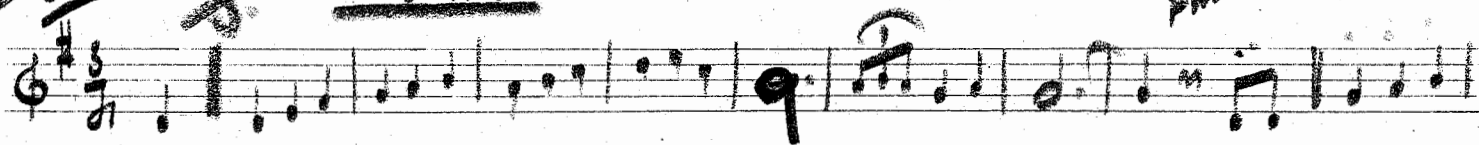

E.P.T. A.E.
ΜΟΥΣΙΚΗ ΒΙΒΛΙΟΘΗΚΗ
Αρ. Έγγρ. 3795

Batens

Amoureuse Palade

6

Take in 1

Α Ε Ρ Ε
ΜΟΥΣΙΚΗ ΒΙΒΛΙΟΘΗΚΗ

E.P.T. A.E.
ΜΟΥΣΙΚΗ ΒΙΒΛΙΟΘΗΚΗ
Αρ. Εισαγ. 9795

Αρπα

№ 6

Amourne Ballade

Valle in 1

f.

ΑΡΡΕ
ΜΟΥΣΙΚΗ ΒΙΒΛΙΟΘΗΚΗ

Violino 1 A

Amoureuse Balade

A E F
ΜΟΥΣΙΚΗ ΒΙΒΛΙΟΘΗΚΗ

Valse 1m

Se 2a volta 8va

2da p13 F

E.P.T. A.E.
ΜΟΥΣΙΚΗ ΒΙΒΛΙΟΘΗΚΗ
Αρ. Εισαγ. 3795

Violino 1

Amoureuse Ballade

6

Take 141 ~~8~~

Α Ε Ρ Ε
ΜΟΥΣΙΚΗ ΒΙΒΛΙΟΘΗΚΗ

Full
Pis

E.P.T. A.E.
ΜΟΥΣΙΚΗ ΒΙΒΛΙΟΘΗΚΗ
nr. Έτος 3735

Violino 2°

Amoureuse Ballade

6

Valse in 1

A E P E
ΜΟΥΣΙΚΗ ΒΙΒΛΙΟΘΗΚΗ

Fine Piz

E.P.T. A.E.
ΜΟΥΣΙΚΗ ΒΙΒΛΙΟΘΗΚΗ
Αρ. Εισαγ. ... 3735

P.T. A.E.
ΜΟΥΣΙΚΗ ΒΙΒΛΙΟΘΗΚΗ
Εισαγ.

Viola

Amourine Ballade

6

Take in 1

Α Ε Ρ Ε
ΜΟΥΣΙΚΗ ΒΙΒΛΙΟΘΗΚΗ

Fine
Piz

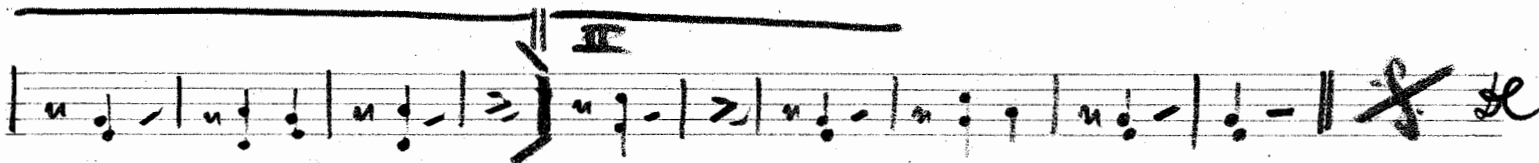
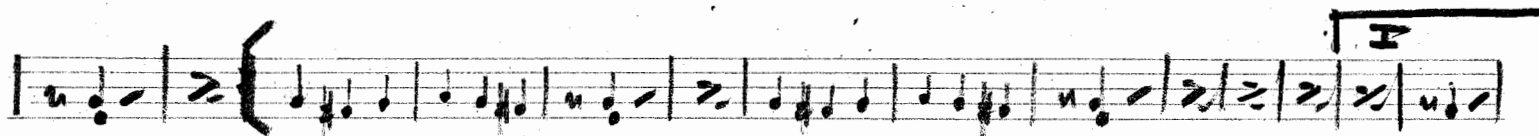
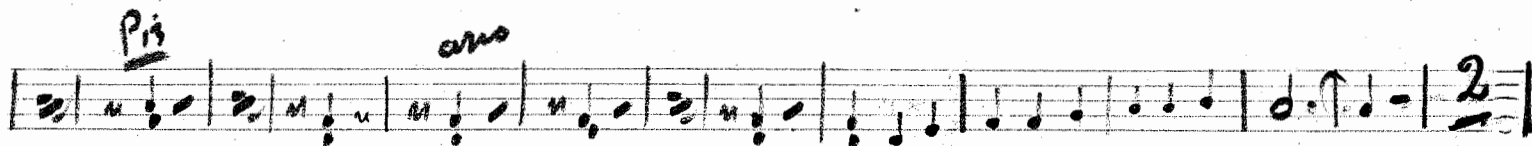
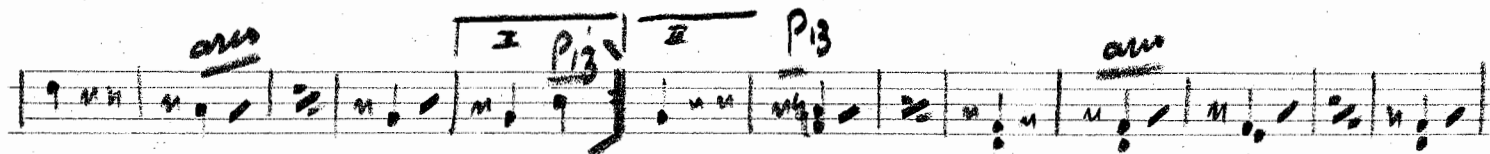
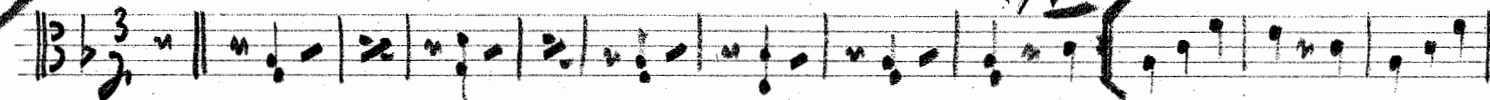

Cello

Α Ε Ρ Ε
ΜΟΥΣΙΚΗ ΒΙΒΛΙΟΘΗΚΗ

6

Amorevole Ballade

Valse 1st

f *Fin* *P₁₁*

arco

P₁₃ *arco*

C. Piano

Amouruse Pallade

Take in!

Α Ε Ρ Ε
ΜΟΥΣΙΚΗ ΒΙΒΛΙΟΘΗΚΗ
