

Flauto

Napoli

Α Ε Ρ Ε
ΜΟΥΣΙΚΗ ΒΙΒΛΙΟΘΗΚΗ

E. I. P.
 ΜΟΥΣΙΚΗ ΒΙΒΛΙΟΘΗΚΗ
 Λογ. Μουσίου
 Διαβόλου
 'Αγιου Φανίλου

E.P.T. A.E.
 ΜΟΥΣΙΚΗ ΒΙΒΛΙΟΘΗΚΗ
 Αρ. Εισαγ. 2230.....

Handwritten signature and date:
 28/9
 100 π.μ.

Oboe

Napoli

Α Ε Ρ Ε
ΜΟΥΣΙΚΗ ΒΙΒΛΙΟΘΗΚΗ

E. I. P.
ΜΟΥΣΙΚΗ ΒΙΒΛΙΟΘΗΚΗ
Αριθμ. Μητρώου 2869
Αριθμ. Φακέλου 400

E.P.T. A.E.
ΜΟΥΣΙΚΗ ΒΙΒΛΙΟΘΗΚΗ
Αρ. Εισαγ. 2230

Clarinet

Kafes

E. I. P.
ΜΟΥΣΙΚΗ ΒΙΒΛΙΟΘΗΚΗ
Λεωφ. Μητρούσου 2869
Λεωφ. Πατισίων 1004
Λεωφ. Πατισίων

Α Ε Ρ Ε
ΜΟΥΣΙΚΗ ΒΙΒΛΙΟΘΗΚΗ

2d in 4

E.P.T. A.E.
ΜΟΥΣΙΚΗ ΒΙΒΛΙΟΘΗΚΗ
Αρ. Είσευ 2230

Ζαζαρο

Ναπολι

Α Ε Ρ Ε
ΜΟΥΣΙΚΗ ΒΙΒΛΙΟΘΗΚΗ

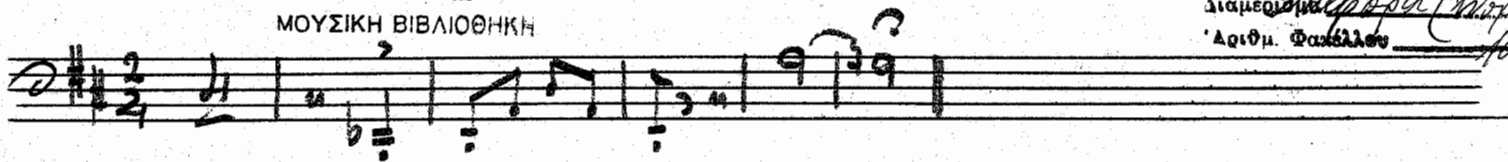

Ε. Ι. Ρ.

ΜΟΥΣΙΚΗ ΒΙΒΛΙΟΘΗΚΗ

* Αριθμ. Μητρώου 2869

Διαμέριση Αθήνα (Πατρ. Βιβλ.)

* Αριθμ. Φακέλλου 1004/7

Ε. Ρ. Τ. Α. Ε.

ΜΟΥΣΙΚΗ ΒΙΒΛΙΟΘΗΚΗ

Αρ. Εισαγ. 2230

E. I. P.
ΜΟΥΣΙΚΗ ΒΙΒΛΙΟΘΗΚΗ

Λοιμ. Μπράου
Διαμέτρηση
Λοιμ. Φακέλλου

2869
Bilal
1924-1925

Corn

Α Ε Ρ Ε
ΜΟΥΣΙΚΗ ΒΙΒΛΙΟΘΗΚΗ

Napoli

E.P.T. A.E.
ΜΟΥΣΙΚΗ ΒΙΒΛΙΟΘΗΚΗ
Αρ. Εισαγ. 2230

E. I. P.

ΜΟΥΣΙΚΗ ΒΙΒΛΙΟΘΗΚΗ

Αριθμ. Μητρώου 2869
Βιβλίου Βίβλος
Αριθμ. Φακέλλου 1004/10

Tromba

Α Ε Ρ Ε
ΜΟΥΣΙΚΗ ΒΙΒΛΙΟΘΗΚΗ

Arapoli

Sa

Sordma

Sib

Solo

E.P.T. A.E.
ΜΟΥΣΙΚΗ ΒΙΒΛΙΟΘΗΚΗ
Αρ. Εισαγ. 2230

E. I. P.
ΜΟΥΣΙΚΗ ΒΙΒΛΙΟΘΗΚΗ

Αριθμ. Μητρώου 2869
Διαμέτρηση *Βιολόνα (Cello - Violon)*
Αριθμ. Φωνητών *100 π. π.*

Trombone

Α Ε Ρ Ε
ΜΟΥΣΙΚΗ ΒΙΒΛΙΟΘΗΚΗ

Napoli

E.P.T. A.E.
ΜΟΥΣΙΚΗ ΒΙΒΛΙΟΘΗΚΗ
Αρ. Εισαγ. 2230

6

E. I. P.
ΜΟΥΣΙΚΗ ΒΙΒΛΙΟΘΗΚΗ
Μουσ. Μητρώου 2869
Πρωτότυπο [Handwritten Signature]
Μουσ. Γραμμάτων [Handwritten Signature]

Battens

A E P E
ΜΟΥΣΙΚΗ ΒΙΒΛΙΟΘΗΚΗ

Napoli

Glock

Tamburo

Glock

E.P.T. A.E.
ΜΟΥΣΙΚΗ ΒΙΒΛΙΟΘΗΚΗ
Αρ. Εισαγ. 2230

Αρπα

Nº 6 Napoli

E. I. P.
ΜΟΥΣΙΚΗ ΒΙΒΛΙΟΘΗΚΗ
• Δρ. Μ. Μυροπούλου 2269
• Δρ. Β. Βασιλείου 4000

Α Ε Ρ Ε
ΜΟΥΣΙΚΗ ΒΙΒΛΙΟΘΗΚΗ

in H

E.P.T. A.E.
ΜΟΥΣΙΚΗ ΒΙΒΛΙΟΘΗΚΗ
Αρ. Εισαγ.

E.P.T. A.E.
ΜΟΥΣΙΚΗ ΒΙΒΛΙΟΘΗΚΗ
Αρ. Εισαγ. 2230.....

Vicino 1: A

ΑΕΡΕ
ΜΟΥΣΙΚΗ ΒΙΒΛΙΟΘΗΚΗ

Ναποσι

E. P. P.
ΜΟΥΣΙΚΗ ΒΙΒΛΙΟΘΗΚΗ
Αδων. Μουσίου 2869
Αναστάσιου Βλαχου
100 π.μ.

1 *dw*

f

E.P.T. A.E.
ΜΟΥΣΙΚΗ ΒΙΒΛΙΟΘΗΚΗ
Αρ. ΕΙΣΟΥ. 2230.....

Violino 1: B

Α Ε Ρ Ε
ΜΟΥΣΙΚΗ ΒΙΒΛΙΟΘΗΚΗ

stapoli

E. I. P.
ΜΟΥΣΙΚΗ ΒΙΒΛΙΟΘΗΚΗ

Αριθ. Μητρώου 2869
Αριθ. Βιβλίου 400 μ. μ.
Αριθ. Οπισθίου

E.P.T. A.E.
ΜΟΥΣΙΚΗ ΒΙΒΛΙΟΘΗΚΗ
Αρ. Εισαγ. 2930

E.P.T. A.E.
ΜΟΥΣΙΚΗ ΒΙΒΛΙΟΘΗΚΗ
Αρ. Εισαγ.

Violino 2^o

m 4

Α Ε Ρ Ε
ΜΟΥΣΙΚΗ ΒΙΒΛΙΟΘΗΚΗ

Napoli

E. I. P.

ΜΟΥΣΙΚΗ ΒΙΒΛΙΟΘΗΚΗ

Αριθμ. Μητρώου *2869*
Διαμέριση *Παύσα (Nizza) Βιτάζ*
Αριθμ. Φακέλλου *10002*

E.P.T. A.E.
ΜΟΥΣΙΚΗ ΒΙΒΛΙΟΘΗΚΗ
Αρ. Εισαγ. *2230*

Viola

Napoli

ΜΟΥΣΙΚΗ ΒΙΒ.

Αριθμ. Μητρώου 2869
Παλιόριστα
Ελλάδα (Mrs. Bilal)
100 μ.τ.

Α Ε Ρ Ε
ΜΟΥΣΙΚΗ ΒΙΒΛΙΟΘΗΚΗ

mf

Ε.Ρ.Τ. Α.Ε.
ΜΟΥΣΙΚΗ ΒΙΒΛΙΟΘΗΚΗ
Αρ. Εισαγ.

Ε.Ρ.Τ. Α.Ε.
ΜΟΥΣΙΚΗ ΒΙΒΛΙΟΘΗΚΗ
Αρ. Εισαγ. 2230

Cello

Napoli

Α Ε Ρ Ε
ΜΟΥΣΙΚΗ ΒΙΒΛΙΟΘΗΚΗ

Jango

E.P.T. A.E.
ΜΟΥΣΙΚΗ ΒΙΒΛΙΟΘΗΚΗ
Αρ. Εισαγ. 2239

ΜΟΥΣΙΚΗ ΒΙΒΛΙΟΘΗΚΗ

Αριθμ. Μητρώου 2869
Διαμέριση *Ελλάδα (Πρωτ. Βελών)*
Αριθμ. Οπισθίου *100/17*

C. Dano

Napoli

A E P E
ΜΟΥΣΙΚΗ ΒΙΒΛΙΟΘΗΚΗ

E. P. T. A. E.
ΜΟΥΣΙΚΗ ΒΙΒΛΙΟΘΗΚΗ
Αρ. Εισαγ. 2230

E. I. P.
ΜΟΥΣΙΚΗ ΒΙΒΛΙΟΘΗΚΗ
* Αριθμ. Μητρώου 2867
Διαμέρισμα Παύση Πανα Βελώνη
* Αριθμ. Κατάλογου 1204/μ