

Flauto

6

Bells

A. E. P. T.
ΜΟΥΣΙΚΗ ΒΙΒΛΙΟΘΗΚΗ

Most Tacet.

E.P.T. A.E.
ΜΟΥΣΙΚΗ ΒΙΒΛΙΟΘΗΚΗ
Ap. Etcay. 2636.....

Oboe

6

Bells

Α Ε Ρ Ε
ΜΟΥΣΙΚΗ ΒΙΒΛΙΟΘΗΚΗ

f

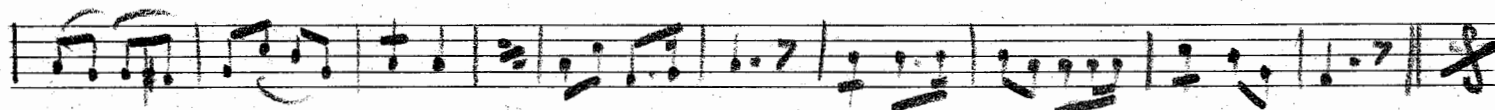
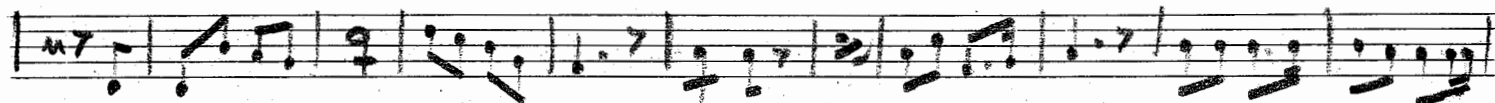
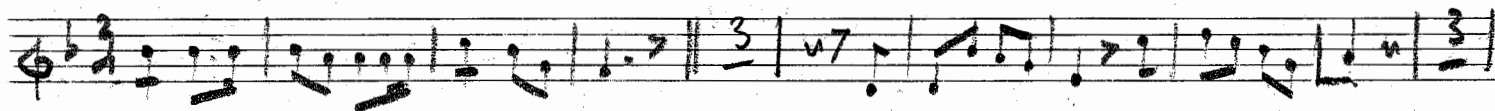

Tacet *f*

E.P.T. A.E.
ΜΟΥΣΙΚΗ ΒΙΒΛΙΟΘΗΚΗ
Αρ. Εργ. 2636

Clarin

Α Ε Γ Δ
ΜΟΥΣΙΚΗ ΒΙΒΛΙΟΘΗΚΗ

Bells

6

sub

Ε.Ρ.Τ. Α.Ε.
ΜΟΥΣΙΚΗ ΒΙΒΛΙΟΘΗΚΗ
19 Είσαυ. 2636

6

Tromba

Bells

Sordino

Α Ε Ρ Ο Τ
ΜΟΥΣΙΚΗ ΒΙΒΛΙΟΘΗΚΗ

1/16 *f.*

E.P.T. A.E.
 ΜΟΥΣΙΚΗ ΒΙΒΛΙΟΘΗΚΗ
 Αρ. Εισαγ. 2636.....

6

Bateria

Α Ε Ρ Ε

ΜΟΥΣΙΚΗ ΒΙΒΛΙΟΘΗΚΗ

Bells

f

Solo

Solo

E.P.T. A.E.
ΜΟΥΣΙΚΗ ΒΙΒΛΙΟΘΗΚΗ
Αρ. Εισαγ. 2636

arpa

6

Bells

Ε.Π.Ε.
ΜΟΥΣΙΚΗ ΒΙΒΛΙΟΘΗΚΗ

999/3

E.P.T. A.E.
ΜΟΥΣΙΚΗ ΒΙΒΛΙΟΘΗΚΗ
Αρ. Εισαγ. 2636.....

1. Violino A

Bells

6

A.E.P.
ΜΟΥΣΙΚΗ ΒΙΒΛΙΟΘΗΚΗ

f

piz

arco

piz

arco

f

A large, stylized handwritten signature or scribble, possibly reading 'Gerry', is written across the lower right portion of the page.

1 Violino B

f

Α Ε Ρ Η
ΜΟΥΣΙΚΗ ΒΙΒΛΙΟΘΗΚΗ

Bells No. 6

Pizz

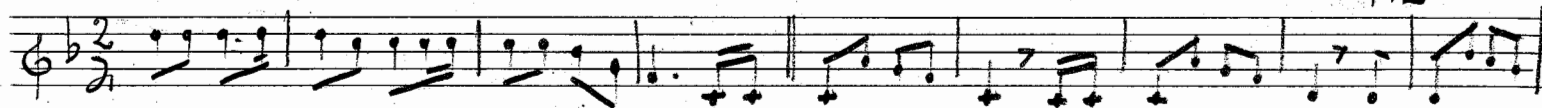

ans

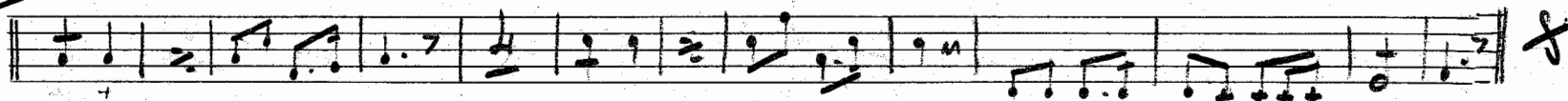

3v

E.P.T. A.E.
ΜΟΥΣΙΚΗ ΒΙΒΛΙΟΘΗΚΗ
Αρ. Εισαγ. 2636.....

Violino 2:

Bells

Α Ε Ρ Ε
ΒΙΒΛΙΟΘΗΚΗ

f

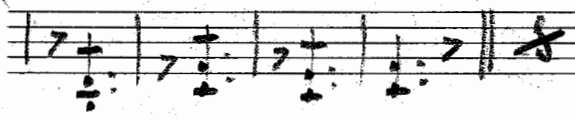
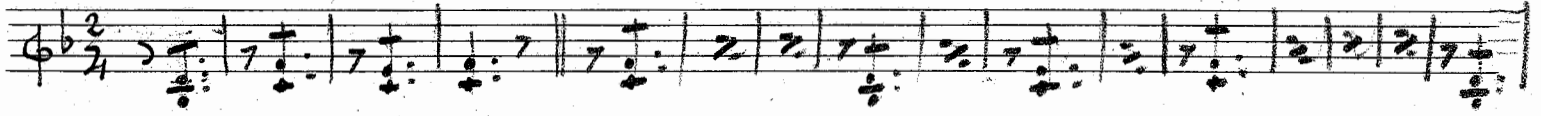

E.P.T. A.E.
ΜΟΥΣΙΚΗ ΒΙΒΛΙΟΘΗΚΗ
Αρ. Είσαγ. 2636

4 pages (3)

Viola

6

Bells

f

Α Ε Ρ Ε
ΜΟΥΣΙΚΗ ΒΙΒΛΙΟΘΗΚΗ

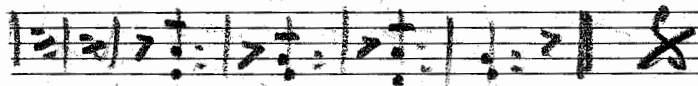
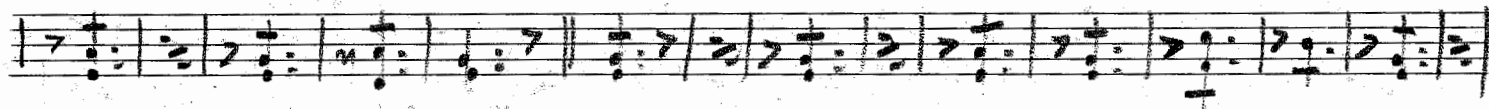

Hois f ad

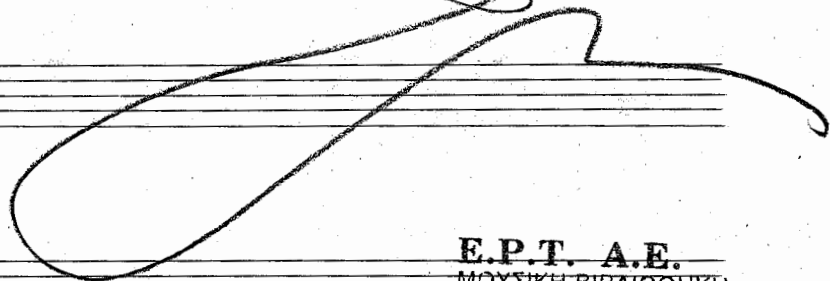

Cello

6

Bells

ΑΡΕ ΠΕ
ΜΟΥΣΙΚΗ ΒΙΒΛΙΟΘΗΚΗ

Pizz

Ε.Ρ.Τ. Α.Ε.
ΜΟΥΣΙΚΗ ΒΙΒΛΙΟΘΗΚΗ
Αρ. Εισαγ. 2636.....

Piano

Bells

6

X

Α Ε Ρ Ε
ΜΟΥΣΙΚΗ ΒΙΒΛΙΟΘΗΚΗ

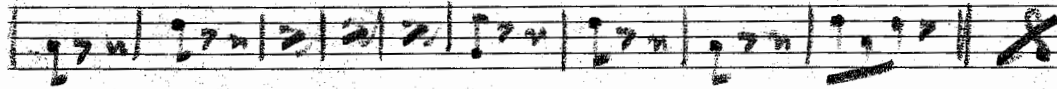
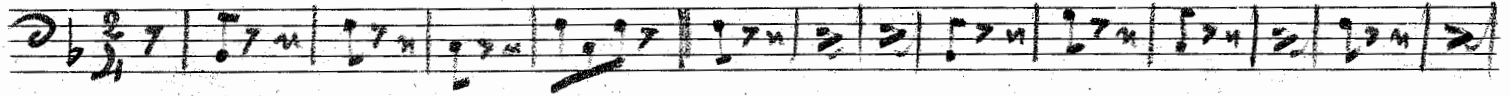

E.P.T. A.E.
ΜΟΥΣΙΚΗ ΒΙΒΛΙΟΘΗΚΗ
Αρ. Εισαγ. 2636

Handwritten signature