

The song from

MOULIN ROUGE

R. L. A. /
MOUZIKH BUREAU
Музыка 410/4
Либретто 4078
Ан. Д. Б. 444

by Georges Auric & Jacques Larue

Lyrics by William Engvick

Ned. tekst: Erik Franssen-Van Aleda

Whenever we kiss, I worry and wonder...
Your lips may be near, but WHERE IS YOUR HEART?
It's always like this, I worry and wonder...
You're close to me here, but WHERE IS YOUR HEART?
It's a sad thing to realize
That you've a heart that never melts.
When we kiss, do you close your eyes,
Pretending that I'm someone else?
You must break the spell, this cloud that I'm under.
So please won't you tell, darling, WHERE IS YOUR HEART?

Moulin des amours, tu tournes tes ailes
Au ciel des beaux jours, Moulin des amours.
Mon coeur a dansé sur tes ritournelles,
Sans même y penser, mon coeur a dansé...
Ah! mon Dieu! qu'ils étaient jolis,
Les yeux qui valsaient dans les miens,
On s'aimait presque à la folie,
Et cet amour te plaisait bien...
Des mots de bonheur chantaient sur tes ailes,
Des mots de bonheur simples comme nos coeurs...
Dis-moi, chérie, dis-moi que tu m'aimes,
Dis-moi, chérie, que c'est pour la vie...

Niet ver hier vandaan staat mijn MOULIN ROUGE.
Zijn wieken die gaan op de klopp van mijn hart.
En met zijn refrein gaan steeds mijn gedachten.
Naar jou en die tijd van geluk in ons hart.
Ach, hoe vaak heb ik ze herhaald
Die lieve woordjes, die jij zei!
Maar helaas, alles is voorbij.
Ik heb mijn liefde duur betaald!
Ik zoek nu mijn troost bij mijn MOULIN ROUGE
Die molen zo rood als mijn arm bloedend hart.

Copyright 1953 by Broadcast Music Inc. New-York

Copyright 1953 for Benelux and Depandancies: World Music Co, Brussels

Internationale Muziek Co, Amsterdam

Paroles françaises publiées par arrgt avec les Editions Semi, Paris.

E.P.T. A.E.
ΜΟΥΣΙΚΗ ΒΙΒΛΙΟΘΗΚΗ
Ap. Εξουχ. 2396A

MOULIN ROUGE

(THE SONG FROM MOULIN ROUGE)

E♭ ALTO SAX.-CELLO
(3rd part harmony)

Georges AURIC & Jacques LARUE
Paroles anglaises : William ENGVICK
Arrgt. : Glen POWELL

Moderato

Cello: (Cello 8^e Tutto)

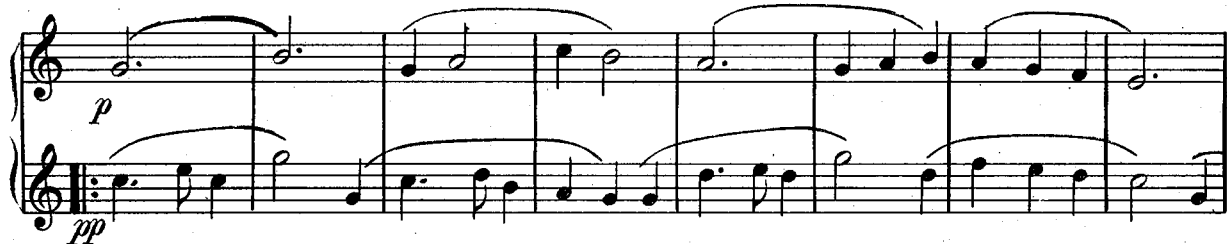

E.P.T. A.E.
ΜΟΥΣΙΚΗ ΒΙΒΛΙΟΘΗΚΗ
Αρ. Εισαγ. 23964

MOULIN ROUGE

(THE SONG FROM MOULIN ROUGE)

Georges AURIC & Jacques LARUE
Paroles anglaises : William ENGVICK
Arrgt. : Glen POWELL

B♭ TRUMPET
(B♭ Melody part)

Moderato

Copyright 1953 by BROADCAST Music Inc. - New-York

Copyright 1953 for Benelux and Dependencies : WORLD MUSIC Co. - Brussels

INTERNATIONALE MUZIEK Co. - Amsterdam → Paroles françaises publiées par arrgt. avec les Editions S.E.M.I. - Paris

Tous droits réservés

W.M.C. 5449

E.P.T. A.E.
ΜΟΥΣΙΚΗ ΒΙΒΛΙΟΘΗΚΗ

Ap. Εισαγ. 239.6 Α

MOULIN ROUGE

(THE SONG FROM MOULIN ROUGE)

E. I. P.
ΜΟΥΣΙΚΗ ΒΙΒΛΙΟΘΗΚΗ

Πομ. Εισαγ. 4017

Σειρ. Νο. 7072

Ερμ. Σουβίλων 744

B♭ CLAR.-TENOR SAX.
(2^d part harmony)

Moderato

Georges AURIC & Jacques LARUE

Paroles anglaises : William ENGVICK

Arrgt. : Glen POWELL

Mib.

E. I. P.

ΜΟΥΣΙΚΗ ΒΙΒΛΙΟΘΗΚΗ

Αριθμ. Μουσικού 1017

Ταξινόμηση 744

Αριθμ. Φακέλου

MOULIN ROUGE

(THE SONG FROM MOULIN ROUGE)

PIANO CONDUCTOR

E.P.T. A.E.
ΜΟΥΣΙΚΗ ΒΙΒΛΙΟΘΗΚΗ
Αρ. Εισαγ. 2396A

Georges AURIC & Jacques LARUE
Paroles anglaises : William ENGVICK
Arrgt. : Glen POWELL

Moderato

8va

System 1 Chords: Eb, Bb, Bbd, Ab, F9b5, Bb7, Eb, Gm

System 2 Chords: Cm7 F7, Fm7 Bb7, Fm, Bb7, Fm7 Bb7, Eb, Bb7

System 3 Chords: Eb, Gm, Cm7 F7, Fm7 Bb7, Fm, Bb7

System 4 Chords: Fm7, Bb7, Eb, Fm7, Bb7, Eb, Fm6, G7

System 5 Chords: Cm, D7, Gm, Cm7, F7, Bb7

PIANO CONDUCTOR

Eb Gm Cm F7 Fm7 Bb7 Fm

Bb7 Ed Fm7 Bb7 Eb F9b5 Bb7

Eb Ab9 D7 G Bm

Em A7 D7 Am7 D7 Am7 D7

G G Bm Eb7 D7 Am7

D7 Am7 Am7 D7 G F F# G

E.P.T. A.E.
 ΜΟΥΣΙΚΗ ΒΙΒΛΙΟΘΗΚΗ
 Ap. Εισαγ. 2396A

ROYALHE KUNSTWERK
 Αριθμ. Μητρώου 4017
 Διατάξεις 7/44
 7/44

MOULIN ROUGE

(THE SONG FROM MOULIN ROUGE)

VIOLINS CONDUCTOR
 ACCORDION

Georges AURIC & Jacques LARUE
 Paroles anglaises : William ENGVICK
 Arrgt. : Glen POWELL

Moderato

Copyright 1953 by BROADCAST Music Inc. - New-York
 Copyright 1953 for Benelux and Dependencies : WORLD MUSIC Co. - Brussels
 INTERNATIONALE MUZIEK Co. - Amsterdam — Paroles françaises publiées par arrgt. avec les Editions S.E.M.I. - Paris

Tous droits réservés
 W.M.C. 5449

E.P.T. A.E.
ΜΟΥΣΙΚΗ ΒΙΒΛΙΟΘΗΚΗ
Αρ. Είσοδ. 2396A

MOULIN ROUGE

(THE SONG FROM MOULIN ROUGE)

BASS - GUITAR

E. I. P.
ΕΥΡΕΤΗΡΙΑ ΒΙΒΛΙΟΘΗΚΗ
J. M. 4017
Larue
Georges AURIC & Jacques LARUE
Paroles anglaises : William ENGVICK
Arrgt. : Glen POWELL

Moderato
