

Flauto 1^o

Largo

Γεοργίου

E.P.T. A.E.
ΜΟΥΣΙΚΗ ΒΙΒΛΙΟΘΗΚΗ
Αρ. Εισαγ. 4498...

Agitato

FF

Valze in 1

FF

Fine

FF

E. P. T.
ΜΟΥΣΙΚΗ ΒΙΒΛΙΟΘΗΚΗ
Αρ. Εισαγ. 1955
Εάν ανα
Α. Πετρίδης

N: 1

№ 5

all.

№ 6

№ 7

№ 8

Tacch

Tacch in 1

№ 10

Επαναλαμβάνεται το № 1. 2 φορές

Ten empty musical staves for piece № 10.

Flauto 2:

Largo

Flauto

Trasmissione

Orgitato

Piccolo

Valse in 1/2

3/4

1/2

3/4

1/2

3/4

1/2

3/4

1/2

3/4

1/2

3/4

1/2

3/4

1/2

3/4

1/2

3/4

1/2

E.P.T. A.E.
 ΜΟΥΣΙΚΗ ΒΙΒΛΙΟΘΗΚΗ
 Αρ. Εισαγ. 4493

E. I. P.
 ΜΟΥΣΙΚΗ ΒΙΒΛΙΟΘΗΚΗ
 αριθμ. Μητρώου 1953
 κατάταξη 22.600
 αριθμ. Φακέλλου 4.000

Nr 1° Flaut.

Nr 2 Flaut.

Nr 3 Piccolo

Nr 4 Flaut.

Nº 5 *all. Piccolo*

Nº 6 *Piccolo*

Soei

Nº 8 *Tacet*

Nº 9

Valse in 1

~~S~~ Piccolo

Nº 10 - Essor waltz by Strauss No 1 2 parts

Eight empty musical staves for the second piece, 'Essor waltz by Strauss No 1 2 parts'.

Largo Η Δύνα του Γεωργίου *Solo*

E.P.T. A.E.
ΜΟΥΣΙΚΗ ΒΙΒΛΙΟΘΗΚΗ
Αρ. Εισαγ. 4498...

Oboe 1^o

Guitar

Valse

** 2^o*

E. I. P.
ΜΟΥΣΙΚΗ ΒΙΒΛΙΟΘΗΚΗ
1955
Εδδ. Γλυκα
Αρ. Πρωτοτύπου 4844

Nr 1

Nr 2

Nr 3

Nr 4

Nr 5

Nr 6

Nr 7

Nr 8

f

Nr 9 *ritardando in 1*

Nr 10 Ερωταυποβωρια το Νο 1 2 ops

Five empty musical staves for Nr 10.

Η Ύμνος του Γεωργίου

Oboe 2:

Largo

E.P.T. A.E.
ΜΟΥΣΙΚΗ ΒΙΒΛΙΟΘΗΚΗ
Αρ. Εισαγ. 4498

E. I. P.

ΜΟΥΣΙΚΗ ΒΙΒΛΙΟΘΗΚΗ
Λαύρα Μητρού
Διαμέρισμα 272 620
Αριθμ Φακέλλου 48444

№ 1

№ 4 Tacet

Vivo

Fme

Nº 6

pp

Fme

Nº 7 Tacet

Nº 8 Tacet

Nº 9 Valse in 1

I II

2 φορές сiо Sequo

Nº 10 Σωωναραφωβωσρεαυ το Νº 1 2 φορές

Largo Η ΖΥΓΑ ΤΟΥ ΓΙΟΡΓΙΝΟΥ

Clarino 1: sib

Agitato ^{sib}

E. I. P.
ΜΟΥΣΙΚΗ ΒΙΒΛΙΟΘΗΚΗ
Λοιδμ. Μπαρσοου 1983.
καρέλιαμ Σηφ Γιωρ
Λοιδμ. Φακέλλου

№ 1

sib

4 форт

№ 2

sib

№ 3

sib

Nr 4

sib

Nr 5

sib

Nr 6

sib

acc.

Nr 7

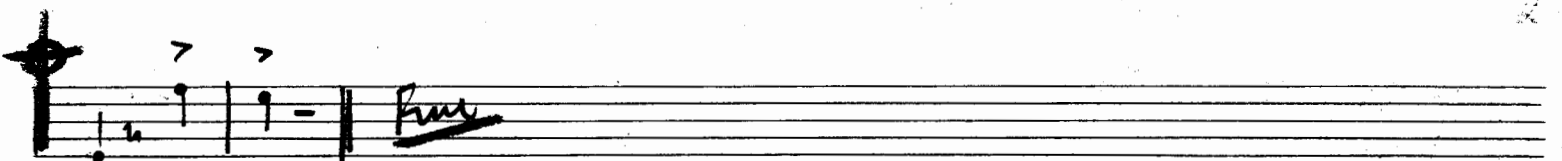
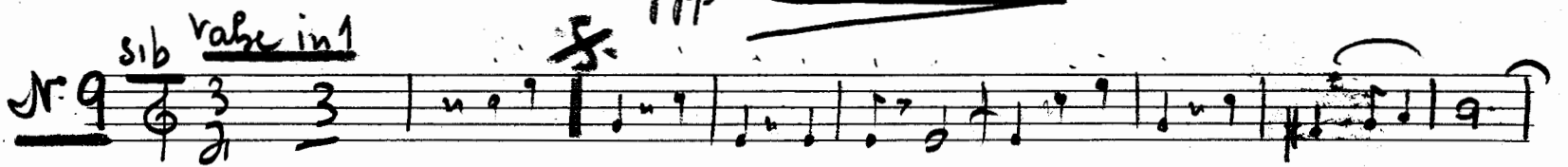
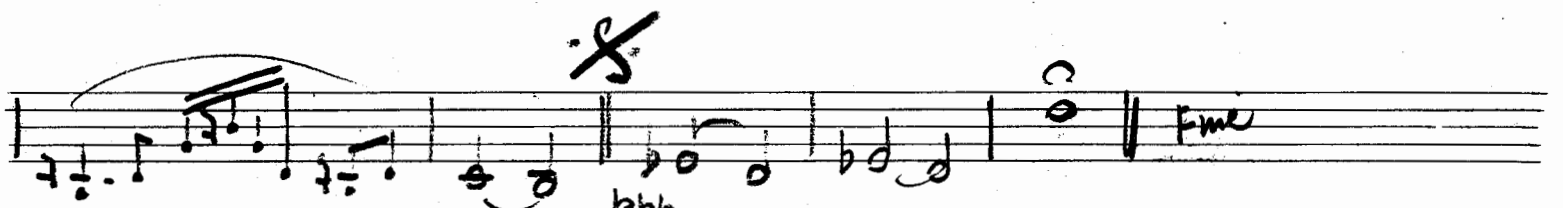
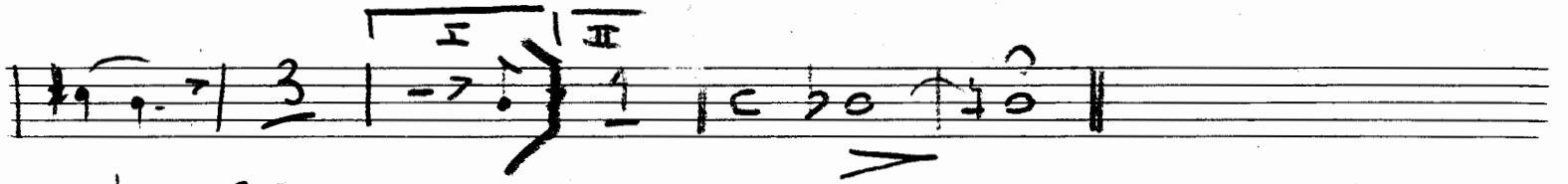

Nr 10 Σαυωνορεφωβαν νραν no N^o 1 2 4ος η

Ηδύκατος Τεταρτοσύνθετος

Clazino 2: sib

Largo

Agitato

sib

Vale
1u 1

E. I. P.
ΜΟΥΣΙΚΗ ΒΙΒΛΙΟΘΗΚΗ
Λοιδου. Μαντινου
Αρ. Εισαγ. 4498
Φυκέλλου 48ittoll.

№ 1

sib *f*

№ 2 *sib* *f*

№ 3 *sib* *f*

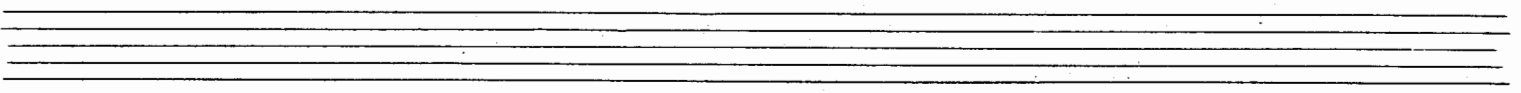

Nr. 4

sib

Nr. 5

sib

Nr. 6

sib all

Nr 7

sib

Nr 8
sib

Nr 9
sib Value in 1

Nr 10 Ερωτικό αλβανέζικα το Νο 1 2 parts

Fagotto 1:

E. I. P.
ΜΟΥΣΙΚΗ ΒΙΒΛΙΟΘΗΚΗ
Αρ. Εισαγ. 4498
Αρ. Εισαγ. 4498
Αρ. Εισαγ. 4498

Largo

Agitato

Two empty musical staves at the bottom of the page.

№ 1

№ 2

№ 3

№ 4 Tacet

№ 5

All.

N° 6 Musical notation for the second piece, starting with a treble clef, a key signature of one sharp (F#), and a 2/4 time signature. The piece concludes with a double bar line.

N° 7 Musical notation for the third piece, featuring a treble clef, a key signature of one flat (Bb), and a 3/4 time signature. The piece concludes with the word "Fine".

N° 8 Musical notation for the fourth piece, featuring a treble clef, a key signature of one flat (Bb), and a 2/4 time signature. The piece concludes with the word "Fine".

N° 9 Musical notation for the fifth piece, featuring a treble clef, a key signature of one flat (Bb), and a 3/2 time signature. The piece concludes with a double bar line.

N° 10 Isouanapubawra no N° 1 2o parte

№ 1

№ 2

№ 3

№ 4 T acc.

All:

№ 5

Nr 6 *all*

Fine

Nr 7

Coda
Fine

Nr 8

sf *stacc*
Fine

Nr 9 *Valce m 1*

mf *f*
2 φορές Segno

Nr 10 *Σωω αρ αυ βω νεου το Ν 2 1 2 φορές*

Η ΟΥΣΙΑ ΤΟΥ ΓΕΘΟΝΟΥΣΑ
Largo

Corn 1-2 in Fa

Ε.Π.Α.
ΜΟΥΣΙΚΗ ΒΙΒΛΙΟΘΗΚΗ
Αρ. Φ. Μουσ. 1953
Διαμέτρηση 2/2
Αρ. Φ. Φωτόλ. 28.000.000

Eleventh staff of music with treble clef, notes, and dynamic markings like 'pp'.

Twelfth staff of music with treble clef, notes, and dynamic markings like 'rf'.

№ 2

3 4 5 6 7

I-II-III-IV

№ 4 Tacet

N: 7

$\text{C} = \underline{6} \parallel \underline{8} \parallel \underline{3} \parallel \underline{6} \parallel \underline{16} \parallel \underline{2} \parallel \text{Fme}$

N: 8

$\text{C} \frac{2}{2} \parallel \underline{2} \parallel \underline{4} \parallel \underline{8} \parallel \underline{8} \parallel \underline{3} \parallel \text{Fme}$

N: 9

Valse in 1

$\text{C} \frac{3}{2} \parallel \underline{2} \parallel \underline{4} \parallel \underline{2} \parallel \underline{4} \parallel \text{Fme}$

$\text{C} \frac{3}{2} \parallel \underline{2} \parallel \underline{4} \parallel \underline{2} \parallel \underline{4} \parallel \text{Fme}$

Segno 2 parts

$\text{C} \frac{3}{2} \parallel \underline{2} \parallel \underline{4} \parallel \underline{2} \parallel \underline{4} \parallel \text{Fme}$

N: 10 Εξωνασαση βωνων α' N: 1 2 parts

Corini 3-4 in 3a

Sargo

Η ΉΡΩΑ ΤΩΝ ΓΑΡΟΥΚΑΝΩΝ

Cigitato

Take
in 1

E. P. P.
ΜΟΥΣΙΚΗ ΒΙΒΛΙΟΘΗΚΗ
1953 -
2 ΕΠΩ. ΟΥΡΟ.
78 dt. mt.

Nº 1

E.P.T. A.E.
ΜΟΥΣΙΚΗ ΒΙΒΛΙΟΘΗΚΗ
Αρ. Είσεγ. 4498...

Nr 2

Nr 4 Tacet

Trompettes 1-2

Sib Adagio

Valse
in 1

Ε. Π. Ρ.
ΕΠΙΧΡΗΜΑΤΑ
ΕΠΙΧΡΗΜΑΤΑ
ΕΠΙΧΡΗΜΑΤΑ
ΕΠΙΧΡΗΜΑΤΑ

Nr 2

sib $\frac{2}{4}$ 2 | 5 | 5 | **F** | 6 | **F**

4 | 8 | 3 *foris*

Nr 3

Nr 4 Tacet

sib *Allo* $\frac{2}{4}$ 7 | 3 | **FF** | 16 | **FF** *mosso*

vivo **Fine**

Nr 6 Tacet

Nr 7 Tacet

Nr 8 Tacet

Nº 9

Sib Valse in 1 Sord

Nº 10 Esposizione to Nº 1 2 dopo

Η ΑΥΧΗ ΤΩ ΤΕΧΝΟΛΟΓΩ

Largo

Josanne 1-2

Ε. Π. Ρ. ΡΙΒΑΝΟΣ
558
729-900121
78 α. α. κ.

Allegato

Nº 1 Tacet

E.P.T. A.E.
ΜΟΥΣΙΚΗ ΒΙΒΛΙΟΘΗΚΗ
Αρ. Εισαγ.4498...

Nº 2 Tacet

Nº 3 Tacet

Nº 4 Tacet

γ. 5

Nº 5

Allo

Nº 6 Tacet

Nº 7 Tacet

Nº 8 Tacet

Nº 9

Valse m1

Nº 10 - Ερωτικό ομορφιάς με Νº 1 2 4ορτα

Η ΟΥΡΑ ΤΟΥ ΠΡΟΟΙΜΙΟΥ

Largo

Josanne 3:

Agitato

Valse n°1

N° 1 Tacet

N° 2 Tacet

~~f~~

N° 3 Resto Tacet

N° 4 Tacet

~~N° 5~~

ΕΡΜΟΥΣ ΜΟΥΣΙΚΗΣ ΒΙΒΛΙΟΘΗΚΗΣ
Ε.Π.Τ. Α.Ε.

Ε.Π.Τ. Α.Ε.
ΜΟΥΣΙΚΗ ΒΙΒΛΙΟΘΗΚΗ
Αρ. Εισαγ. ...4498...

ΜΟΥΣΙΚΗ ΒΙΒΛΙΟΘΗΚΗ
Αρ. Εισαγ. ...4498...
2953
22.6.1980
48.11.17

Nº 5

allegro

ff

Vivo

ff

Fine

Nº 6 Tacet

Nº 7 Tacet

Nº 8 Tacet

Nº 9

Andante m1

f

2 pages Segno

Fine

Nº 10 gro' Nº 1 2 yopm

Η ΖΥΓΑ ΤΟΥ ΓΕΡΟΝΙΚΟΥ

Batteria

E.P.T. A.E.
ΜΟΥΣΙΚΗ ΒΙΒΛΙΟΘΗΚΗ
Αρ. Εισαγ. 4498...

Largo

Allegato

Jymbany

E. P. T.
ΜΟΥΣΙΚΗ ΒΙΒΛΙΟΘΗΚΗ
Αριθμ. Εισαγ. 1953
Παράρτημα
48 Αθ. κτ.

№ 2 Allegro

№ 3 Tacet

№ 4 Tacet

№ 5

№ 6 all Allegro
c.s. Resto Tacet

№ 7 Tacet

№ 8 Tacet

Nº 9

Parte n.º 1

f Stacc

2 $\frac{3}{4}$ 4 || - 1 | 1 = 1 | 1 = 1 | 1 | - 1 | 1 = 1 | 1 = 1 | 1 | 1 = 1 |

1 = 1 | 1 = 1 | 1 | 2 **f** 2 | 16 || **f** 2. parte Segno

f - \dot{x} | \dot{x} - || fine

Piatto

Nº 10 Ερωτασφαλίστρα no Nº 1 2. parte

Η λύρα του Γερβινιόλα Σίγαχη

Αίτρα

E.P.T.
ΜΟΥΣΙΚΗ ΒΙΒΛΙΟΘΗΚΗ
1933
677. 677
48 μμ.

Largo

Allegato

Trabe
147

Resto Tacet

№ 1

№ 2 Tacet

№ 3 Tacet

№ 4

№ 5 Tacet

№ 5 A να παυηθη το № 1 2 φορές

I

Violino 1^o

Concertino

γύρα του Γεροντιού

Ε. Π. Ρ.

ΜΟΥΣΙΚΗ ΒΙΒΛΙΟΘΗΚΗ

Αριθμ. Μητρώου 1953

Διαμέρισμα 22.677 θ.

Αριθμ. Φακέλλου Δ. Δ. Μ. Μ.

Il Duca con Scordatura

- Staff 5:** Includes the instruction *Sul G*.
- Staff 6:** Includes the instruction *cresc.* and the tempo marking *Valse*.

Dynamic markings throughout the score include *pp*, *p*, and *p33*. The piece concludes with a double bar line and a fermata on the final staff.

No. 1

YENICK BIBLIOTHEK
 Moscow 1953
 322.6v.1
 Bell. d.

No. 3

Fine

No. 4

pp

Fine

No. 5

All.

2da Gra...

4

Fine

No. 6

No. 7

Edw

rit.

No. 7

sord. soli in 8^{va}

3 / 5

No 8

No 9

Vals

p *f* *arco* *rit.*

No 10 do No 1 2 4op's

No 1

21

all.

No 5

No 6

No 7

Sordina

No 8

No 9

No 10

Viola

Largo

Allegato

Ε. Π. Ρ.
 ΜΟΥΣΙΚΗ ΒΙΒΛΙΟΘΗΚΗ
 Αρ. Εργασ. 4498
 1953

Fine

Nr 1

Nr 2

Nr 3

Nr 4

N 5

N 6

N 7

№ 8

f

Valce in 1

f

5

8

f 2 φορές *f*

E. I. P.
 ΜΟΥΣΙΚΗ ΒΙΒΛΙΟΘΗΚΗ
 'Αριστ. Μπαρούσι 1955
 Διαμέρισμα 2ης Ουρο.
 'Αριστ. Παυλίδου 48 μ. μ.

№ 10

Η Άλμα του Γερουσιόρα

Cello

E.P.T. A.E.
ΜΟΥΣΙΚΗ ΒΙΒΛΙΟΘΗΚΗ
Αρ. Εισαγ. 4498...

Largo

E. I. P.
 ΜΟΥΣΙΚΗ ΒΙΒΛΙΟΘΗΚΗ
 Δοθ. Μουσίου
 Λαμάρια
 Αριθμ. Φακέλου

No 1
 460 p 5

No 2

No 6

No 8

E. I.
 ΜΟΥΣΙΚΗ Β.
 Λοιθμ. Μητρώου
 Διαμέρισμα 272
 Λοιθμ. Φακέλλου

No 9

Vals

ЛЮБОВЬ
1953 -
Музыка
18 м. м.

No 10 20 1 2 4 6 8 10 12 14 16 18 20 22 24 26 28 30 32 34 36 38 40 42 44 46 48 50 52 54 56 58 60 62 64 66 68 70 72 74 76 78 80 82 84 86 88 90 92 94 96 98 100

No 9

Vals

rit...

L. poco

Fine

ЛЮБЕНКА
953-
проза
48 л. л.

No 5a

Cello

pizz.

No 2

Η Λύρα του Βερανιέρου

C. Basso

Largo

No 1

E. I. P.
 ΜΟΥΣΙΚΗ ΒΙΒΛΙΟΘΗΚΗ
 Αριθμ. Μητρώου 1953
 Ταμείο 222 6072 21
 Αριθμ. Φακέλου 48 111

No 3

No 4

No 5

No 6

♩.

No 7

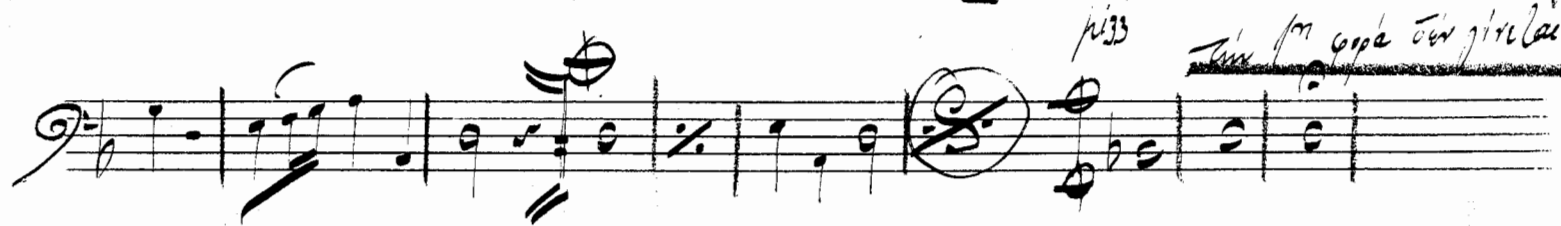
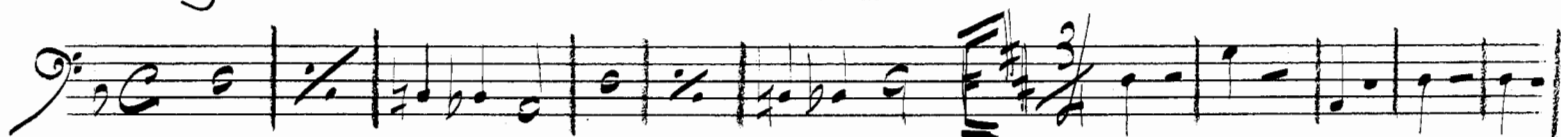

Τὸν ἴον ὄρεα τῶν γιγνέσθαι τῶν ἰσχυρῶν

No 8

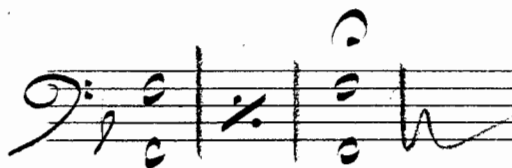
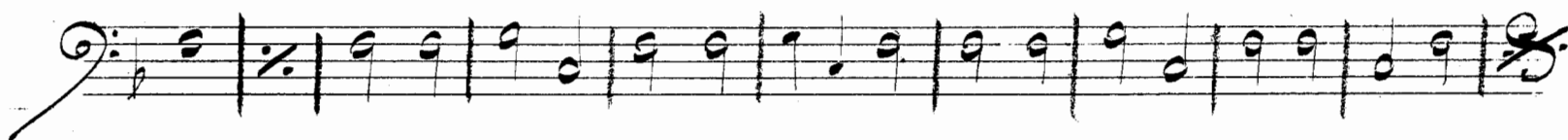
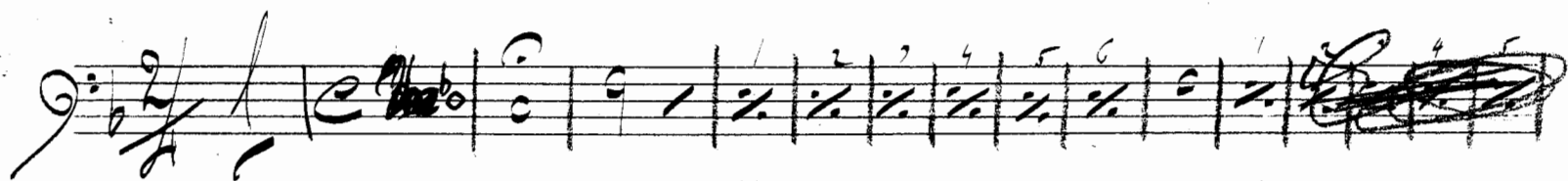

E. I. P.
ΜΟΥΣΙΚΗ ΔΙΔΑΧΗ
'Αρχὴν Μουσικῆς 1953 -
Διευθύνων 877. 6710.
'Αρχὴν. Πρακτικῶν 48. 21. 21. -

No 10

Vals

♩.

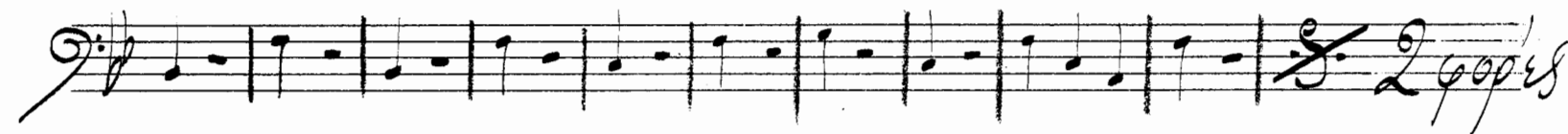

No 10 εἰς No 1 2 φορές