

Pelaira

10

8

II Violini

8

A single staff of handwritten musical notation, starting with a treble clef and a key signature of one sharp. It contains a few notes and rests, followed by a wavy line indicating a continuation or a specific performance instruction.

Prima

10

8

Viola

8

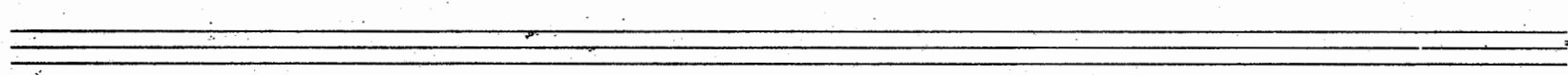
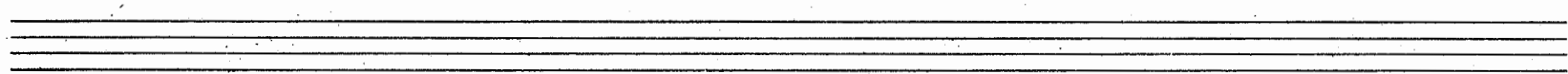
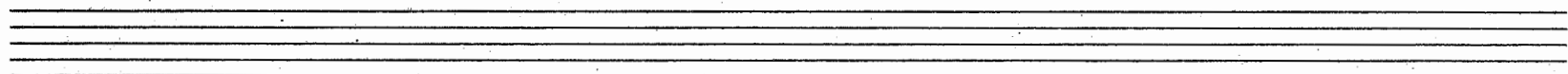
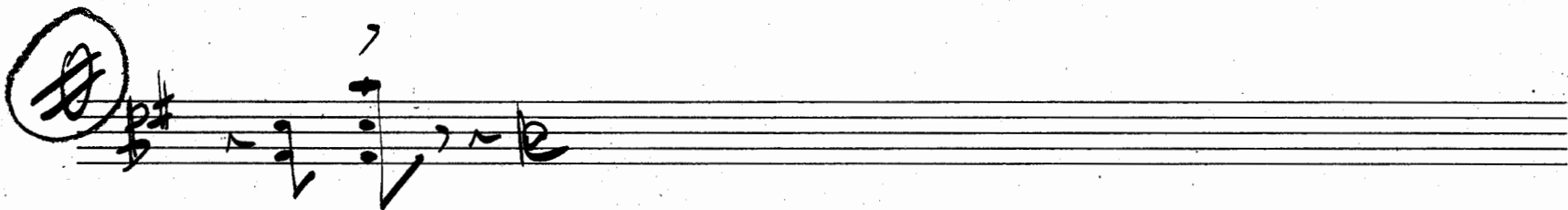
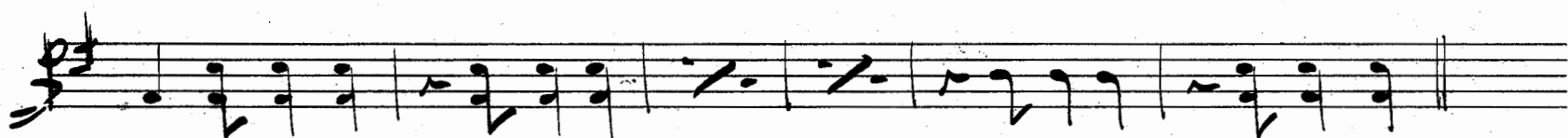
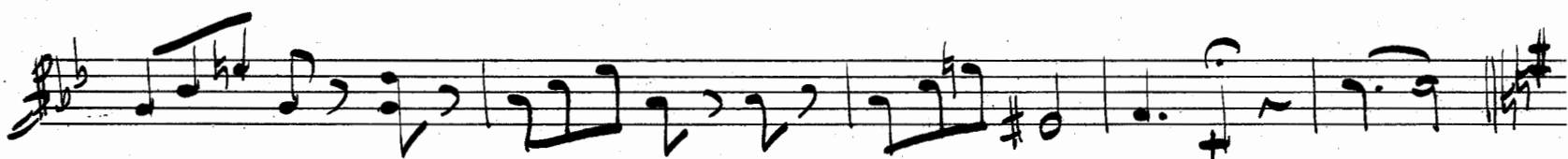

Prima

10

8

Collo

♯

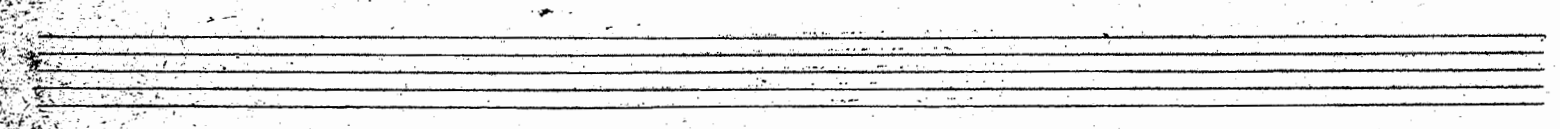
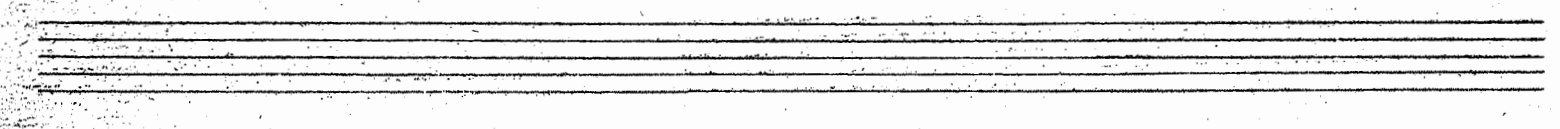
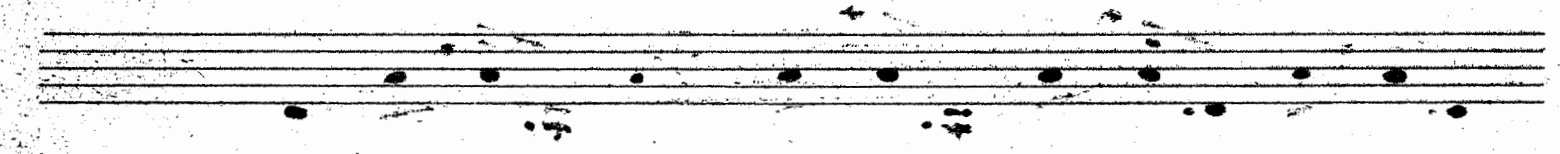
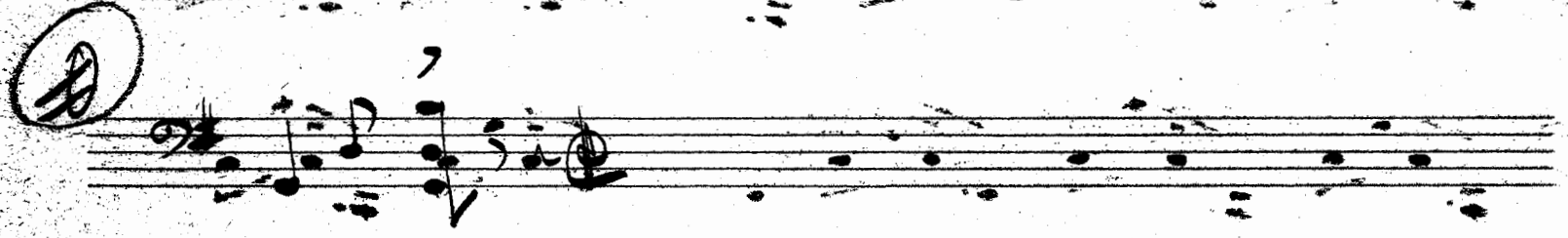
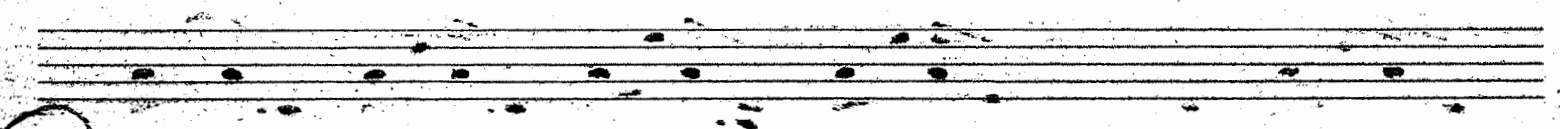
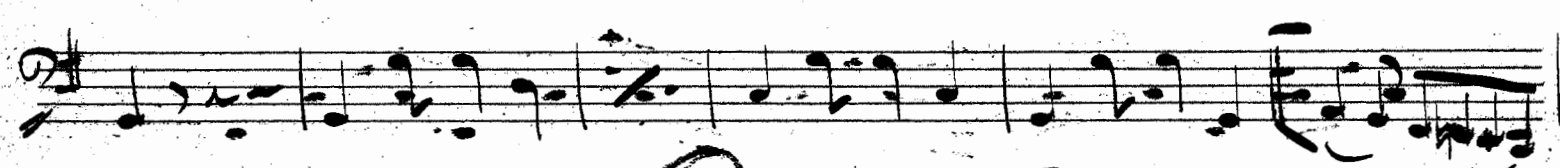
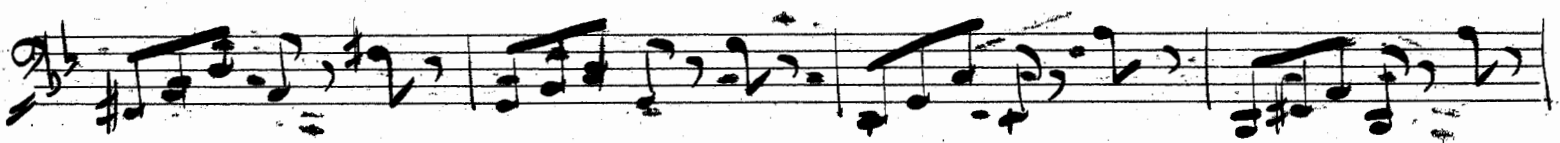

Pelvic 10 8

C. Bass

*Ambrosio* 

