

E. P. P.
 ΜΟΥΣΙΚΗ ΒΙΒΛΙΟΘΗΚΗ
 Αρ. Εισαγ. 1381
 Αρ. Φωτολ. 307
 Αρ. Φωτολ. 307

ΕΝΑ ΤΡΙΝΤΑ ΠΥΛΟ ΤΡΕΙΝΑ

Slow —
 Blues

AINIAM

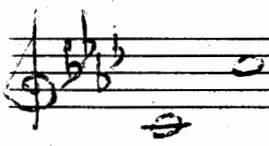

Sax. Alto	I ✓
" "	III ✓
" Tenor	II ✓
" "	IV ✓
" Bar.	V ✓
Trumpettes	
"	I ✓
"	II ✓
"	III ✓
Tiro	
"	I ✓
"	II ✓
"	III ✓
"	IV ✓
Violins	
"	I ✓
"	II ✓
"	III ✓
"	IV ✓
Cello	✓
Contra	✓
Contraba.	✓
Double Bass	✓
Pedals	✓
Drums	✓

ΕΝΑ ΤΡΙΑΝΤΑΦΥΝΟ ΓΚΡΕΝΑ.

Allegro

Blase

Sax Alto
2-3

Sax Tenor
II-III

Sax Tenor
IV

Sax Baritone
V

Trumpets
I-II

Trumpets
III

Trombones
I

Trombones
II

Violins
I-II

Violins
III-IV

Cello

Double Bass

Drums

Percussion

Conductor

Blase f Lab⁶ Mi⁷ Re^{b6} - Re^{b7} Re^{b6} Mi^{b6} - Lab⁶ Mi⁷ - Lab⁶ Mi^{b6}